



Spring Hill College

98-99

Badger Basketball

THIRSTY?

THIRSTY?

THIRSTY?

THIRSTY?

Always Coca-Cola.





Dear Alumni and Fans,

Welcome to another great basketball season at Spring Hill College. In keeping with our compelling focus, *Nurturing learning for body, mind and spirit*, our men's and women's teams are looking strong both athletically and academically this year. With the help of loyal fans cheering them on to victory, we have high hopes for winning seasons.

One loyal fan and alumnus, Mobile businessman Arthur Outlaw '50, was especially giving to Spring Hill this year. In recognition for Mr. Outlaw's generosity to the College, our new student recreation center has been officially renamed the Arthur R. Outlaw Recreation Center.

We value the support of all our fans. Your continued support of our players is a vital link in our chain of success.

Athletics play an integral part in fulfilling the Jesuit mission: creating a sound mind and a sound body. Athletics help our students to develop intellectually and spiritually, with a community-oriented focus. Our athletic program is one of the many ways we reach out and show the community the high quality students we have at Spring Hill—winners, both on and off the court.

I hope you will join me in the stands of the Arthur R. Outlaw Recreation Center, cheering the Badgers on to victory. I look forward to seeing you at the games.

Sincerely,

Gregory F. Lucey, S. J.  
President

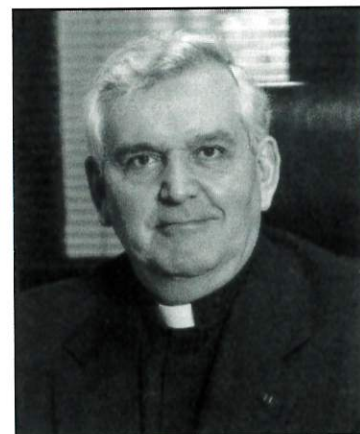

Office  
of the  
President  
4000 Dauphin Street  
Mobile, Alabama  
36608-1791  
(334) 380-3866  
(334) 460-2111



# T H E   S P R I N G   H I L L

---

# E X P E R I E N C E

---

Spring Hill College is the oldest four-year college in Alabama and the fifth oldest Catholic college in the country. A Spring Hill education is deeply rooted in the liberal arts, as well as our 450-year Jesuit heritage. In October 1997, we inaugurated Spring Hill's 37th president, the Rev. Gregory F. Lucey, S.J.

Under the leadership of our new president, Spring Hill continues its commitment to educational excellence. We offer an intensive five-year MBA program that allows our students to excel in a competitive market. Our hands-on nursing curriculum is producing students that not only care for patients, but act as advocates for them. Additionally, we offer programs in communication arts that routinely include internships with area newspapers and television stations.

Campus life at Spring Hill includes social, educational, physical and spiritual activities. Most of these events are planned and promoted by other students who understand their contemporaries' needs and interests. Clubs offer opportunities for leadership, as well as friendship.

At Spring Hill, students can take advantage of our special location. Mobile offers the charm of the Deep South and the close proximity of the beautiful Gulf Coast beaches. New Orleans is just two hours away.

With just over 1,000 undergraduates, Spring Hill students have the advantage of learning in an intimate setting. Classes average 17 students and the student-faculty ratio is 17:1. This close-knit community encourages personal interaction between students and their peers, as well as with advisers, administrators and professors.

Our Jesuit heritage, specialized curriculum and student activities are all a part of what we call the Spring Hill Experience. Our students love every minute of it. Our graduates benefit every day from it.





1998-99 SPRING HILL COLLEGE

# BADGER BASKETBALL

## TABLE OF CONTENTS

|  |       |
|--|-------|
| Spring Hill Experience.....              | 2     |
| City of Mobile .....                     | 4     |
| Arthur R. Outlaw Recreation Center ..... | 5     |
| Men's Preview .....                      | 7     |
| Men's Basketball Coaches .....           | 8     |
| Men's Bios .....                         | 9-12  |
| Men's Roster .....                       | 13    |
| 1997-98 Men's Results .....              | 16    |
| Men's Records .....                      | 17    |
| Women's Preview.....                     | 18    |
| Women's Basketball Coaches.....          | 19    |
| Women's Bios .....                       | 20-23 |
| Women's Roster .....                     | 25    |
| 1997-98 Women's Results .....            | 26    |
| Women's Records .....                    | 27    |
| GCAC.....                                | 28    |
| Hall of Fame.....                        | 29    |
| Cheerleaders .....                       | 30    |
| Badger Club Application .....            | 31    |
| Ad Directory.....                        | 32    |

## QUICK FACTS

|   |                                 |
|---|---------------------------------|
| Name .....                                  | Spring Hill College             |
| Location .....                              | Mobile, Ala.                    |
| Founded .....                               | 1830                            |
| Enrollment .....                            | 1,150                           |
| Nickname .....                              | Badgers                         |
| Colors .....                                | Purple and White                |
| National Affiliation .....                  | NAIA                            |
| Conference.....                             | Gulf Coast Athletic Conference  |
| Arena .....                                 | Arthur Outlaw Recreation Center |
| President .....                             | Gregory F. Lucey, S.J.          |
| Athletic Director .....                     | Mark Priede                     |
| Athletic Phone .....                        | (334) 380-3485                  |
| Athletic Fax .....                          | (334) 460-2196                  |
| Athletic E-Mail Address.....                | athletics@azalea.shc.edu        |
| Athletic Web Site Address .....             | www.shc.edu/Athletics/index.htm |
| Head Coach— Men's Basketball .....          | Joe Niland                      |
| Assistant Coach— Men's Basketball.....      | Joe Dawson                      |
| Assistant Coach— Men's Basketball.....      | Jon Stauffer                    |
| Men's Basketball Phone .....                | (334) 380-3487                  |
| Head Coach— Women's Basketball .....        | Terry Fowler                    |
| Assistant Coach— Women's Basketball .....   | Stephen Brown                   |
| Student Assistant— Women's Basketball ..... | Donmeka Martin                  |
| Women's Basketball Phone .....              | (334) 380-3488                  |
| Head Athletic Trainer .....                 | Dave Bailey                     |
| Athletic Secretary.....                     | Tillie Warmack                  |
| Sports Information .....                    | (334) 380-4468                  |
| Faculty Athletic Representative .....       | Patricia Sharp                  |

### CREDITS:

The 1998-99 Spring Hill College basketball guide was written and edited by the Athletic Department with editorial assistance by Carol Hughes and Carol Mann. Design, typesetting and layout by Artcraft Press, Inc. Cover photo and inside pictures by Bienville Photography.

IT'S YOUR CHOICE



### Don't ignore your heart.

Many times, the real symptoms of a heart attack aren't what you'd expect. But if you know the early warning signs, chances are you can walk in for help instead of roll in helpless when a cardiac emergency has already occurred.

More than 60% of all heart attacks begin with early warning signs, but many people ignore them. Early care is the key. Time is heart muscle.

That's where the Chest Pain Center at Providence Hospital comes in. The health care provider you've trusted for close to 145 years now has Mobile's only full-spectrum emergency cardiac care\* to evaluate your situation before it gets worse. In many cases, we can even prevent a severe heart attack.

And if your heart checks out okay, you can leave in a matter of hours with peace of mind. That reduces days in the hospital, extra costs and time away from day-to-day activities.

So when the early signs of a heart attack appear, take a step into the Chest Pain Center. While it's still your choice.

**Walk in now**  
or roll in later

**CHEST PAIN CENTER**  
PROVIDENCE HOSPITAL



Emergency Entrance

\* American College of Emergency Physicians National Guidelines

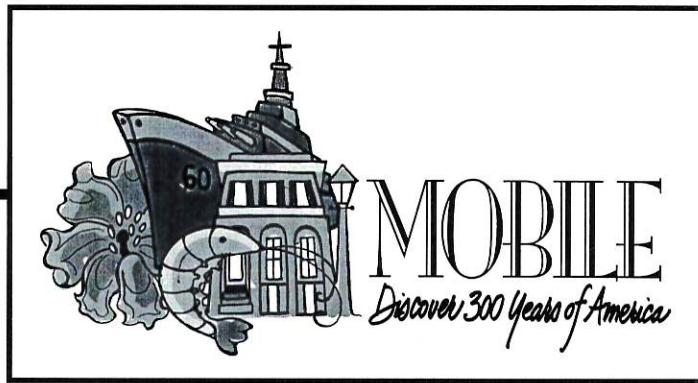

## MOBILE — DISCOVER 300 YEARS OF AMERICA



Rooted in southern tradition, the people of Mobile are committed to the ethics and values that make America great. Through grassroots community projects, Mobilians are active in making the Port City a better place to live, visit, and enjoy. This spirit of cooperation and commitment toward the future placed Mobile in a top-seed position for the title “All America City.” That title, now won, can be seen by visitors not only on the city’s street-side banners, but in the smiles of the friendly people of Mobile.

Mobile has always prospered because of its strategic location. A deep bay and harbor area offer a perfect shipping port. The barrier islands of Gulf Shores and Dauphin Island were ideal for military strategists. There they built strong forts to assure that only welcome guests ventured into the bay. Today these many historic forts offer visitors a glimpse into the past.

The international trade sustained by Mobile throughout her 300-year history has provided even the earliest settlers with the finer things from Europe, England, the Mediterranean and the Orient. Mobile’s five historic house-museums, are open to the public year-round and display artifacts native to this land, and treasures brought from far away.



Grand houses and public buildings, each with their own distinctive charm, reflect the builders’ and owners’ taste and heritage. Festivals and the observance of religious holidays were not forgotten by early settlers. From its founding in 1702, Mobile has celebrated Christmas, “Boef Gras” (now called Mardi Gras), Lent, Easter and more. Modern-day celebrations now include Azalea Trail Run & Festival (March), Providence Festival of Flowers (March), BayFest (October), Kwanza (December), and First Night Mobile (December).

It is no wonder that words such as “southern hospitality,” “charm,” and beauty,” are frequently used to describe this 300-year-old Port City.



## SPRING HILL COLLEGE

# ARTHUR R. OUTLAW REC CENTER



After nearly six decades of traveling, the Spring Hill College basketball program finally has a place to call home.

Opened to the campus in June 1997, the \$7.3 Arthur R. Outlaw Student Recreation Center is a state-of-the-art recreational facility utilized by the students, faculty and staff of Spring Hill.

The facility includes a modern

weight room, complete with free weights, station training, and cardiovascular equipment. This equipment was graciously donated by John Burke, a 1963 Spring Hill graduate.

Also included in the facility is a six-lane, 25-yard swimming pool, two raquetball courts, and a dance/aerobics studio, as well as locker room and training facilities for students and staff. Athletic department offices and a Hall of Fame Room for special receptions are housed on the upper level.

The centerpiece of the facility is the 2,000-seat gymnasium. The facility is the home for the men's and women's intercollegiate basketball and campus intramural programs.

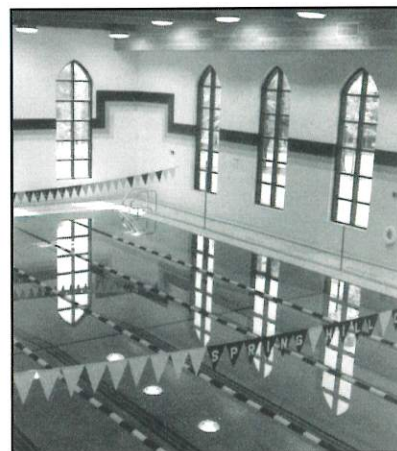

## DISTINGUISHED ALUMNI

**John W. Barter '68**  
SHC Board Chairman  
CFO Allied Signal Inc.

**Joseph N. Langan '51**  
Former SHC Trustee  
Former Mobile Mayor  
President, Spring Hill Insurance  
Company

**Arthur Outlaw '50**  
Current SHC Trustee  
Former Mayor of Mobile  
Vice Chairman of the Board,  
Morrison Restaurants, Inc.

**Nicholas J. Bollettieri '53**  
President, Nick Bollettieri Tennis  
Academy

**Frank E. Bolling, Sr. '55**  
Retired, Assistant Campaign Director,  
Mobile Area United Way  
Former Professional Baseball Player

**The Honorable Rosemary Barkett '67**  
Supreme Court Justice, U.S. Court of  
Appeals for the 11th Circuit

**Rear Admiral Jeremiah A. Denton '46**  
(non-grad)  
Former U.S. Senator,

**Dianne F. Donovan '70**  
Editorial Board Member, Chicago  
Tribune

**Colman McCarthy '60**  
Syndicated Columnist, Washington  
Post Writers Group

**Eunice Kay Woods '58**  
Former SHC Trustee  
Chairman, Scotch Plywood Company

**Helen T. Robinson '56**  
(Husband-T. Lee Robinson,  
President, Overseas Hardwoods  
Company)

**John Carwie '54**  
President, Carwie Hardware and  
Realty Company  
SHC Hall of Fame

**Reginald Copeland '50**  
Mobile City Councilman

**Dr. Ferdie Pacheco '48**  
"Fight Doctor" TV Boxing Analyst  
Writer/Painter

**MICHELIN®**

**XOne™**

**NO ONE TIRE HAS EVER GONE SO FAR  
TO GIVE YOU GREATER CONFIDENCE.**



**MORE THAN  
A RAIN TIRE.**



**MORE THAN  
AN ALL-SEASON TIRE.**



**MORE THAN  
A LONG-MILEAGE TIRE.**



Michelin's revolutionary X-One radial will give you better wet traction than any rain tire. **Plus** more control in more conditions for more miles than any other tire. And it's backed by Michelin's strongest warranty – six years, no matter how far you drive.



**MICHELIN®**  
BECAUSE SO MUCH IS RIDING ON YOUR TIRES.®

## **FAUSAK TIRE CENTER**

**4205 GOVERNMENT BLVD.  
661-8671**

**&**

**70 N. SCHILLINGER RD.  
639-1999**



**GO BADGERS!**

**SELECTION,  
SERVICE,  
SATISFACTION!**



## 1998-99 BADGERS SEASON

# PREVIEW

The past decade has been a successful one for the Spring Hill Badgers. After posting just nine winning seasons in 38 years (1946 through 1984) and just two Conference Championships (1950-51, 1974-75), the Badgers of the 90's have had eight winning seasons since 1990-91 and have posted 13 winning seasons since 1984-85.

Under the tutelage of former Badger Coach Carl Nash, the 90's had a roaring start with District 30 Championships in 1991-92 and 1992-93. The success continued in the 1993-94 season under then first-year Badger Coach Joe Niland, with a GCAC Championship, being led by Honorable Mention All Americans Marc Allen and Ronald Gomez. The team went to the 1993-94 NAIA National Tourney.

Spring Hill players have been as successful off the court as they have been on the court. Since 1990-91, the Badgers have graduated 25 out of 26 seniors with many student-athletes earning Scholastic Athlete and GCAC Honor Roll Awards. Without question, Spring Hill is most proud of the academic success its student-athletes have achieved.

The success of the 90's continued last season with the Badgers posting a respectful 22-9 overall record and 13-5 conference mark. Optimism is high for the 1998-99 campaign with a veteran squad returning, led by All American Eric Campbell and All Conference performer Wali Harrison.

Last season Coach Joe Niland asked Campbell to shoulder most of the team's offensive production, being one of few returning experienced players. Campbell responded with an outstanding junior year, posting Spring Hill records for points in season (764) and field-goal percentage (.668). The 6'5" senior from Thomasville, Ala., averaged 24.6 points a game which earned him NAIA All American and GCAC Player of the Year honors for the second time. For the 1998-99 season, Niland believes that Campbell will not have to carry as much of the burden. With a veteran squad back, the Hill can return to a more balanced attack.

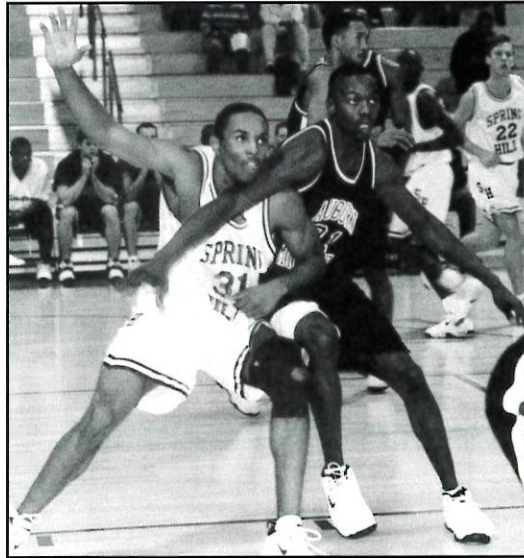

Depth is certainly the word for the Badger back court this season. Six-foot-one senior, Wali Harrison, from Lansing, Mich., returns after an impressive All-Conference junior year and likely will be teamed with returning point guard, 5'9" senior Cliff McSwine from Bellwood, Ill. Pushing McSwine and Harrison will be senior Mickey Gorke, a 6'2" guard from Haifa, Israel, and sophomore sharp shooter John Voisey, 6'1" from Slidell, La. Before being hampered by back problems last season, Voisey showed signs of being an all conference-type performer. Also expected to see significant time on the court is combo guard Shane Cline, a 6'0" transfer from Clermont College. Rounding out the back court is Greg Rattigan from Sarasota, Fla.

Quality, not quantity, is the word for the Spring Hill front court. The Badgers not only return with All American Eric Campbell, but they also have two very good post players in senior Ronald Robinson and sophomore Nicky Saacks. Complimenting that trio is 6'5" sophomore, David Hughes, a local product from McGill-Toolen High School, who is now focusing on basketball after playing both basketball and baseball last year. Newcomer Anthony Younger may be the most versatile performer for the Badgers this season. The 6'5" freshman from Queens, N.Y., can play any of the five

positions on the floor and could be called on this season to do so. It is expected that Younger will see time at both post and perimeter positions. Another Badger freshman, 6'5" Shawn Mckee from Georgiana, Ala., is expected to be redshirted this season while building strength for the college game. As always, the Spring Hill Badgers play a demanding pre-conference schedule. The season opening tourney is with NAIA national power, Birmingham Southern, on Nov. 6 and 7. The home opener, Nov. 13 at the Outlaw Recreation Center, pits the Hill against the University of Central Arkansas, alma mater of Chicago Bulls great, Scottie Pippen. After home and away games versus the always very tough Faulkner University and Auburn University at Montgomery, the

Badgers close out the non-conference schedule at NAIA power Life University in Atlanta, Jan. 4.

The challenging non-conference schedule will prepare the Badgers for what could be the most balanced and competitive GCAC season ever. Conference favorites this year include last year's conference champion, University of Mobile, and GCAC tournament champion, Southern University of New Orleans. Not to be overlooked as tough competitors are GCAC power Dillard University and Xavier University, both of New Orleans. William Carey College, last year's regular season co-champion from Hattiesburg, Miss., will be contenders for a title this year. The Badgers will definitely have to fight and claw to survive this conference season.

The SHC faithful feel comfortable in their new home court at the Arthur Outlaw Recreation Center. A 12-1 home record proves the Badgers have finally found a true home court.

The 90's have brought exciting moments for Badger Basketball fans. From four district titles, GCAC Conference Championships, NAIA National Tourney appearances, and the first on-campus arena in more than 60 years, the only way to close out the decade is a return trip to the NAIA National Tourney.



## HEAD COACH - MEN'S BASKETBALL

# JOE NILAND

Joe Niland starts his sixth season as Spring Hill Badgers' Head Men's Basketball Coach. Last season, Niland became the coach with the second highest winnings at the Hill and only the second coach in Spring Hill history to break the 100 win mark (102-52), establishing a SHC best-winning percentage of .662. During his tenure at the Hill, the Badgers have posted a GCAC record of 61-25 (.709) in conference play, winning the GCAC Tourney Championship and earning a NAIA National Tourney bid in 1993-94.

Along with the team's athletic prowess, Coach Niland also is proud of his players' academic abilities. During his time at Spring Hill, all 16 seniors who completed eligibility earned SHC degrees. Four of those former Badgers are in the coaching ranks—Eric Lovett, in Williamson, N.J.; Mark Hubbard at Alma Bryant High School; Marc Allen at Mobile Christian School; and Sam Coats at Colorado College of Minnesota.

Niland, a 1981 graduate of the University of Buffalo, came to the Hill from Florida Southern College in Lakeland, Fla., where he was assistant to head coach Gordon Gibbons from 1990-93. During his three-year stint at FSC, the Moccasins were 73-20, earning two Sunshine State Conference Championships and two berths in NCAA, Division II National Tournaments.

From 1988-90, Niland was an assistant for Richard Schmidt at the University of Tampa. The Spartans won two Sunshine State Conference titles and two NCAA Division II berths in the National Tourney.

Coaching is in the Niland blood lines. His father, Joe Sr., was a head coach at Canisius College in Buffalo, N.Y., and was director of college scouting for the Buffalo Braves (LA Clippers) of the NBA. His uncles, Tom and Mike, had long coaching careers. Tom was at LeMoyne College for 43 years, while Mike coached in the Buffalo parochial high schools for many years. His brother, David, is head basketball coach at Penn State-Behrend College in Erie, Penn. Joe's cousin, John Beilein, is the head basketball coach at Richmond University in Virginia.

Niland is married to the former Ellen Bonin. They have four children: A.J. (14), Katelin (11), Jake (6), and Patrick (2).

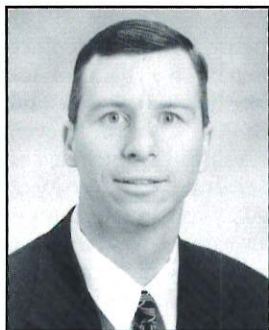

## ASSISTANT COACH MEN'S BASKETBALL

# JOE DAWSON

Boca Raton native Joe Dawson enters his first season as the assistant coach of the Men's Basketball Program. Dawson comes from Florida Southern College where he was an assistant coach last season. He assisted Head Coach Gordon Gibbons and helped guide the Moccasins to a 24-6 record, a Sunshine State Conference Tournament Championship, and a berth in the NCAA Division II National Tournament.

Prior to Florida Southern, Dawson was the head coach for Miami Pace High School in Miami, Fla. He posted a 107-23 record over four years and won the 1996 Class 4A Florida State Championship.

Dawson played for Florida Southern from 1987-1990, where he competed on three Sunshine State Conference Championship teams. He appeared in NCAA Division II Tournaments and the Final Four in 1988. Dawson earned his degree in criminology from Florida Southern. He is responsible for recruiting, scouting, video exchange, and other administrative duties in addition to on-the-floor coaching.



## ASSISTANT COACH MEN'S BASKETBALL

# JON STAUFFER

Jon Stauffer joins the Badger basketball program as an assistant coach this season. The Sandusky, Ohio, native is finishing his bachelor's degree in physical education (non-cert.) at the University of South Alabama. For the last four seasons, Stauffer has been the varsity assistant coach at St. Paul's Episcopal School. Stauffer's responsibilities include scouting, recruiting, video exchange, and other administrative duties in addition to on-the-floor coaching responsibilities.





# 1998 - 1999 BADGERS

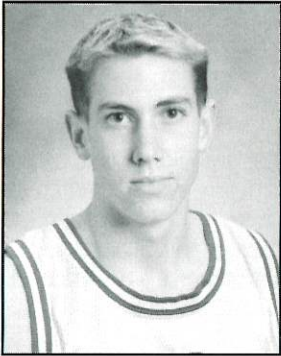

## 10 GREG RATTIGAN

**5'11" FRESHMAN GUARD SARASOTA, FLA.**

Greg is a freshman newcomer who will provide depth in the back court while learning the college point guard position. He averaged 16 points and eight assists per game for Coach Bill Donovan at Cardinal Mooney High School. Greg's parents are Virginia and Jack Rattigan. He is majoring in business administration.

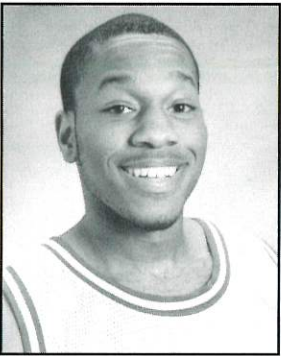

## 13 CLIFF McSWINE

**5' 9" SENIOR GUARD BELLWOOD, ILL.**

Cliff started 24 games at point guard last season and averaged 2.7 points per game. He had season-high totals of 13 points and seven assists against University of Mobile (2-28-98). Cliff transferred from Morton College in Cicero, Ill., where he was named to the second team All-Skyway Conference for Coach Tony Amarino. In high school, he was all-conference, all-area and team MVP for Coach Phil Cahill at Nazareth Academy in Bellwood, Ill. He is the son of Clifton and Doris McSwine and is majoring in business administration.

| Year  | G  | FGM | TOTAL FGA | PCT  | 3-POINTERS |     |      | FTM | FTA | PCT  | OFF | DEF | REBOUNDS |     | AST | BLK | ST | PTS | AVG |
|-------|----|-----|-----------|------|------------|-----|------|-----|-----|------|-----|-----|----------|-----|-----|-----|----|-----|-----|
|       |    |     |           |      | FGM        | FGA | PCT  |     |     |      |     |     | TOT      | AVG |     |     |    |     |     |
| 97/98 | 31 | 27  | 81        | .333 | 2          | 12  | .167 | 28  | 44  | .636 | 14  | 39  | 53       | 1.7 | 82  | 0   | 36 | 84  | 2.7 |
| TOT   | 31 | 27  | 81        | .333 | 2          | 12  | .167 | 28  | 44  | .636 | 14  | 39  | 53       | 1.7 | 82  | 0   | 36 | 84  | 2.7 |

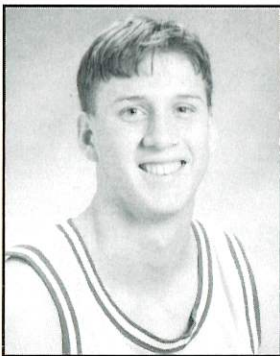

## 22 JOHN VOISEY

**6'1" SOPHOMORE GUARD SLIDELL, LA.**

Coming off a very good freshman season, John is expected to step his game up a level. Averaging just over 11 points per game, John closed out the regular season with 27 points at Home vs. William Carey (2-28-98) and 26 points vs. University of Mobile (2-28-98). He set the SHC record for single season free throw (.841). Voisey was All District, All Parish, and All State Academic at Salmen High School, where he played for Coach Jay Carlin. He was rated #280 by Recruiter Handbook for High School Senior Prospects. John is the son of Kevin and Jean Voisey. He is majoring in nursing.

| Year  | G  | FGM | TOTAL FGA | PCT  | 3-POINTERS |     |      | FTM | FTA | PCT  | OFF | DEF | REBOUNDS |     | AST | BLK | ST | PTS | AVG  |
|-------|----|-----|-----------|------|------------|-----|------|-----|-----|------|-----|-----|----------|-----|-----|-----|----|-----|------|
|       |    |     |           |      | FGM        | FGA | PCT  |     |     |      |     |     | TOT      | AVG |     |     |    |     |      |
| 97/98 | 29 | 92  | 242       | .380 | 45         | 141 | .319 | 95  | 113 | .841 | 17  | 52  | 69       | 2.4 | 79  | 2   | 40 | 324 | 11.2 |
| TOT   | 29 | 92  | 242       | .380 | 45         | 141 | .319 | 95  | 113 | .841 | 17  | 52  | 69       | 2.4 | 79  | 2   | 40 | 324 | 11.2 |



# 1998 - 1999 BADGERS

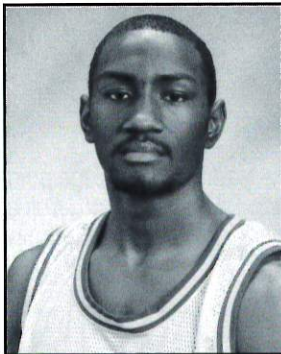

## 23 WALI HARRISON

**6'1" SENIOR GUARD LANSING, MICH.**

Wali is a versatile guard who can play the wing or point returns for his senior season. He was named to the Pepsi University of Mobile All-Classic Team and GCAC All-Conference Team. Wali scored an all-season high 33 points vs. Talladega (11-14-97), 15 rebounds vs. Dillard University (1-31-89), and had 51 steals and 26 blocks for the season. Wali was an All City Honorable Mention and Scholar All-City Recipient while playing for Coach Mike Major at J.W. Sexton High School. He is the son of Herley and Joyce Harrison and is majoring in marketing.

| Year       | G         | FGM        | TOTAL FGA  | PCT         | 3-POINTERS |            |             | FTM        | FTA        | PCT         | OFF        | REBOUNDS   |            | AST        | BLK        | ST        | PTS       | AVG        |            |
|------------|-----------|------------|------------|-------------|------------|------------|-------------|------------|------------|-------------|------------|------------|------------|------------|------------|-----------|-----------|------------|------------|
|            |           |            |            |             | FGM        | FGA        | PCT         |            |            |             |            | DEF        | TOT        |            |            |           |           |            | AVG        |
| 95/96      | 28        | 17         | 53         | .321        | 3          | 18         | .167        | 19         | 25         | .760        | 7          | 25         | 32         | 1.1        | 14         | 3         | 15        | 56         | 2.0        |
| 96/97      | 29        | 95         | 221        | .430        | 27         | 76         | .355        | 45         | 66         | .682        | 43         | 83         | 126        | 4.3        | 35         | 20        | 29        | 262        | 9.0        |
| 97/98      | 31        | 161        | 338        | .476        | 41         | 102        | .402        | 93         | 114        | .816        | 57         | 129        | 186        | 6.0        | 75         | 26        | 51        | 456        | 14.7       |
| <b>TOT</b> | <b>88</b> | <b>273</b> | <b>612</b> | <b>.446</b> | <b>71</b>  | <b>196</b> | <b>.362</b> | <b>157</b> | <b>205</b> | <b>.766</b> | <b>107</b> | <b>237</b> | <b>344</b> | <b>3.9</b> | <b>124</b> | <b>49</b> | <b>95</b> | <b>774</b> | <b>8.8</b> |

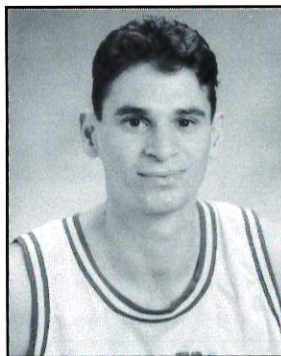

## 30 MICHAEL GORKE

**6'3" SENIOR GUARD HAIFA, ISRAEL**

After an injury-plagued season last year, Mickey is expected to become a major contributor this year. He scored a season-high 10 points vs. SUNO (1-22-98). He played for one season at the University of West Florida before transferring to Wallace State Community College in Dothan, Ala. He averaged eight points, four assists, and three rebounds for Coach Eddie Barnes at Wallace State. He is the son of Seoul and Medka Gorke and is majoring in international business.

| Year       | G         | FGM       | TOTAL FGA | PCT         | 3-POINTERS |           |             | FTM       | FTA       | PCT         | OFF       | REBOUNDS  |           | AST        | BLK       | ST       | PTS       | AVG       |            |
|------------|-----------|-----------|-----------|-------------|------------|-----------|-------------|-----------|-----------|-------------|-----------|-----------|-----------|------------|-----------|----------|-----------|-----------|------------|
|            |           |           |           |             | FGM        | FGA       | PCT         |           |           |             |           | DEF       | TOT       |            |           |          |           |           | AVG        |
| 97/98      | 27        | 27        | 84        | .321        | 16         | 48        | .333        | 25        | 37        | .676        | 22        | 34        | 56        | 2.1        | 30        | 0        | 17        | 95        | 3.5        |
| <b>TOT</b> | <b>27</b> | <b>27</b> | <b>84</b> | <b>.321</b> | <b>16</b>  | <b>48</b> | <b>.333</b> | <b>25</b> | <b>37</b> | <b>.676</b> | <b>22</b> | <b>34</b> | <b>56</b> | <b>2.1</b> | <b>30</b> | <b>0</b> | <b>17</b> | <b>95</b> | <b>3.5</b> |

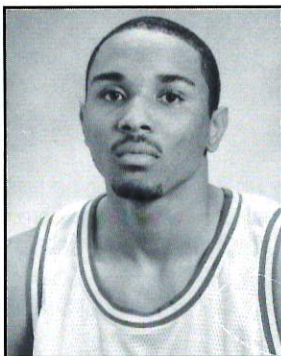

## 31 ERIC CAMPBELL

**6'5" SENIOR FORWARD THOMASVILLE, ALA.**

The Second Team NAIA All American and GCAC Player of the Year returns for his final campaign at the Hill. Eric set single season records at SHC for points (764), and beat his and former SHC great Marc Allen's FG% record of .662 by shooting a season-long .668. He also beat former Badger Eric Lovett's record for most steals in a single game with seven against Tugaloo College (1-10-98). Eric averages 24.6 points and 10.1 rebounds per game and had 18 double-double gives last season for a career total of 41. He was named GCAC All Conference for second year in a row. He was All District, All Tournament, and All County for Coach Tyrone Yarbrough at Thomasville High School. He is the son of Ernest and Carolyn Campbell and is majoring in business management.

| Year       | G         | FGM        | TOTAL FGA   | PCT         | 3-POINTERS |          |             | FTM        | FTA        | PCT         | OFF        | REBOUNDS   |            | AST        | BLK       | ST         | PTS        | AVG         |             |
|------------|-----------|------------|-------------|-------------|------------|----------|-------------|------------|------------|-------------|------------|------------|------------|------------|-----------|------------|------------|-------------|-------------|
|            |           |            |             |             | FGM        | FGA      | PCT         |            |            |             |            | DEF        | TOT        |            |           |            |            |             | AVG         |
| 95/96      | 31        | 174        | 263         | .662        | 0          | 0        | .000        | 59         | 105        | .562        | 89         | 139        | 228        | 7.4        | 24        | 28         | 21         | 407         | 13.1        |
| 96/97      | 31        | 184        | 294         | .626        | 0          | 0        | .000        | 83         | 149        | .557        | 122        | 181        | 303        | 9.8        | 18        | 38         | 26         | 451         | 14.5        |
| 97/98      | 31        | 304        | 455         | .668        | 0          | 1        | .000        | 156        | 254        | .614        | 111        | 202        | 313        | 10.1       | 34        | 38         | 58         | 764         | 24.6        |
| <b>TOT</b> | <b>93</b> | <b>662</b> | <b>1012</b> | <b>.654</b> | <b>0</b>   | <b>1</b> | <b>.000</b> | <b>298</b> | <b>508</b> | <b>.587</b> | <b>322</b> | <b>552</b> | <b>844</b> | <b>9.1</b> | <b>76</b> | <b>104</b> | <b>115</b> | <b>1622</b> | <b>17.4</b> |



# 1998 - 1999 BADGERS

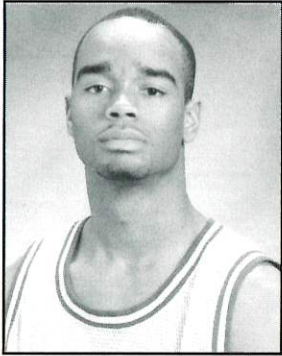

## 32 RONALD ROBINSON

**6'8" SENIOR FORWARD/CENTER ROANOKE, LA.**

Ronald is a veteran post player who started all 31 games last season. He is expected to step up his contribution this year. Ronald averaged 7.9 points and 4.5 rebounds last season. He reached his season high of 17 points twice against University of Mobile (2-28-98) and SUNO (2-12-98), and had 11 rebounds against William Carey College (2-26-98). He was a two-time all district selection for Coach Leonard Troutman at Welsh High School. He is the son of Brenda and Allen Lamb and majors in marketing.

| Year       | G         | FGM        | TOTAL FGA  | PCT         | 3-POINTERS |          |             | FTM       | FTA        | PCT         | OFF       | REBOUNDS   |            |            | BLK       | ST       | PTS       | AVG        |            |
|------------|-----------|------------|------------|-------------|------------|----------|-------------|-----------|------------|-------------|-----------|------------|------------|------------|-----------|----------|-----------|------------|------------|
|            |           |            |            |             | FGM        | FGA      | PCT         |           |            |             |           | TOT        | AVG        | AST        |           |          |           |            |            |
| 95/96      | 25        | 7          | 18         | .389        | 0          | 1        | .000        | 6         | 9          | .667        | 6         | 28         | 34         | 1.4        | 11        | 2        | 6         | 20         | 0.8        |
| 96/97      | 26        | 28         | 61         | .459        | 1          | 6        | .167        | 19        | 29         | .655        | 16        | 29         | 45         | 1.7        | 34        | 0        | 5         | 76         | 2.9        |
| 97/98      | 31        | 101        | 205        | .493        | 0          | 0        | .000        | 43        | 84         | .512        | 54        | 85         | 139        | 4.5        | 51        | 6        | 15        | 245        | 7.9        |
| <b>TOT</b> | <b>82</b> | <b>136</b> | <b>284</b> | <b>.479</b> | <b>1</b>   | <b>7</b> | <b>.143</b> | <b>68</b> | <b>122</b> | <b>.557</b> | <b>76</b> | <b>142</b> | <b>218</b> | <b>2.7</b> | <b>96</b> | <b>8</b> | <b>26</b> | <b>341</b> | <b>4.2</b> |

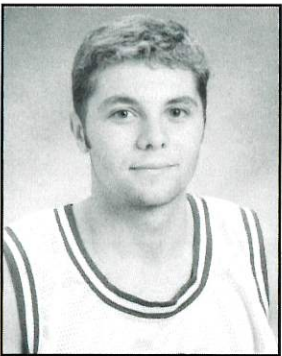

## 33 SHANE CLINE

**6'1" SOPHOMORE GUARD LOVELAND, OHIO**

Shane is a talented combo guard who transferred to the Hill from Clermont College in Ohio, where he averaged 15 points and five assists per game for Coach Phil Sinkovich at Clermont. He is expected to make an immediate contribution at either guard spot. Shane's parents are Skip Cline and Kathy Wolf, and he is majoring in business administration.

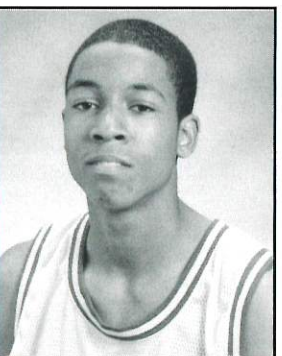

## 44 ANTHONY YOUNGER

**6'5" FRESHMAN GUARD/FORWARD EAST ELMHURST, N.Y.**

Anthony is a talented newcomer who is expected to make an immediate contribution at either guard or forward. He was named second-team All Brooklyn-Queens and Honorable Mention New York Daily News. Anthony played for Coach Don Kent at Msgr. McClancy High School, where he averaged 15 points and six rebounds. He is the son of Selena and Al Younger. Anthony is a pre-engineering major.



1 9 9 8 - 1 9 9 9 B A D G E R S

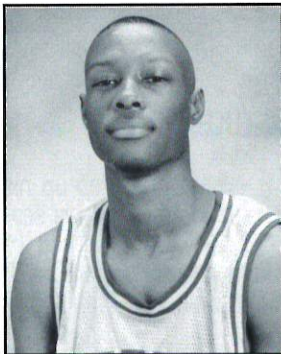

# 45 SHAWN MCKEE

**6'5" FRESHMAN FORWARD GEORGIANA, ALA.**

This freshman will be most likely redshirted this season. Shawn averaged 21 points and 13 rebounds for Coach Van Smith at Georgiana High School. He was first team all area and class salutatorian. Shawn is the son of Barbara McKee Smith and is majoring in business and computer information systems.

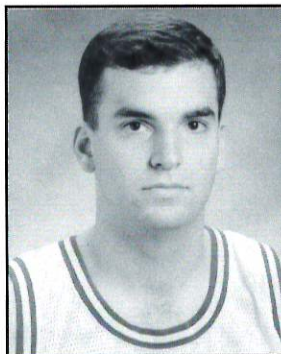

# 50 NICKY SAACKS

**6'8" SOPHOMORE CENTER GRETNA, LA.**

After a very solid freshman season "Big Nicky" is expected to take his game to the next level. He averaged 6.7 points and 3.8 rebounds last season. He had game highs of 17 points vs. Dillard University (1-31-98) and 10 rebounds vs. Montreat College (1-3-98). Nicky is known for his soft shooting touch and crafty inside post moves. He was named All New Orleans his senior season and three-time all district selection while playing for Coach Barry Dotson at Brother Martin High School. His parents are George and Tanya Saacks. Nicky is majoring in marketing.

| Year       | G         | FGM       | TOTAL FGA  | PCT         | 3-POINTERS |           |             | FTM       | FTA       | PCT         | OFF       | DEF       | REBOUNDS   |            | AST       | BLK      | ST        | PTS        | AVG        |
|------------|-----------|-----------|------------|-------------|------------|-----------|-------------|-----------|-----------|-------------|-----------|-----------|------------|------------|-----------|----------|-----------|------------|------------|
|            |           |           |            |             | FGM        | FGA       | PCT         |           |           |             |           |           | TOT        | AVG        |           |          |           |            |            |
| 97/98      | 30        | 70        | 155        | .452        | 9          | 28        | .321        | 53        | 76        | .697        | 49        | 65        | 114        | 3.8        | 40        | 4        | 14        | 202        | 6.7        |
| <b>TOT</b> | <b>30</b> | <b>70</b> | <b>155</b> | <b>.452</b> | <b>9</b>   | <b>28</b> | <b>.321</b> | <b>53</b> | <b>76</b> | <b>.697</b> | <b>49</b> | <b>65</b> | <b>114</b> | <b>3.8</b> | <b>40</b> | <b>4</b> | <b>14</b> | <b>202</b> | <b>6.7</b> |

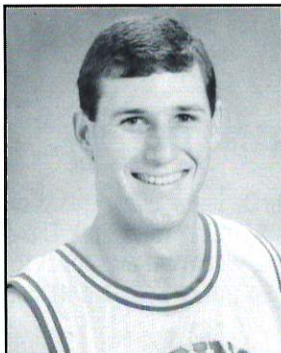

# 54 DAVID HUGHES

**6'5" SOPHOMORE FORWARD/CENTER MOBILE, ALA.**

After joining the team in January last season, David made an immediate impact coming off the bench for four points in four minutes. He is expected to provide much needed depth to the Badger front court. At McGill-Toolen High School, David averaged 13 points and six rebounds for Coach Steve North. He is the son of Ray and Pat Hughes and is majoring in international business.

| Year       | G         | FGM      | TOTAL FGA | PCT         | 3-POINTERS |          |             | FTM      | FTA       | PCT         | OFF      | DEF      | REBOUNDS  |            | AST      | BLK      | ST       | PTS       | AVG        |
|------------|-----------|----------|-----------|-------------|------------|----------|-------------|----------|-----------|-------------|----------|----------|-----------|------------|----------|----------|----------|-----------|------------|
|            |           |          |           |             | FGM        | FGA      | PCT         |          |           |             |          |          | TOT       | AVG        |          |          |          |           |            |
| 97/98      | 12        | 9        | 17        | .529        | 2          | 3        | .667        | 8        | 11        | .727        | 4        | 6        | 10        | 0.8        | 4        | 0        | 1        | 28        | 2.3        |
| <b>TOT</b> | <b>12</b> | <b>9</b> | <b>17</b> | <b>.529</b> | <b>2</b>   | <b>3</b> | <b>.667</b> | <b>8</b> | <b>11</b> | <b>.727</b> | <b>4</b> | <b>6</b> | <b>10</b> | <b>0.8</b> | <b>4</b> | <b>0</b> | <b>1</b> | <b>28</b> | <b>2.3</b> |



# 1998 - 1999 BADGERS

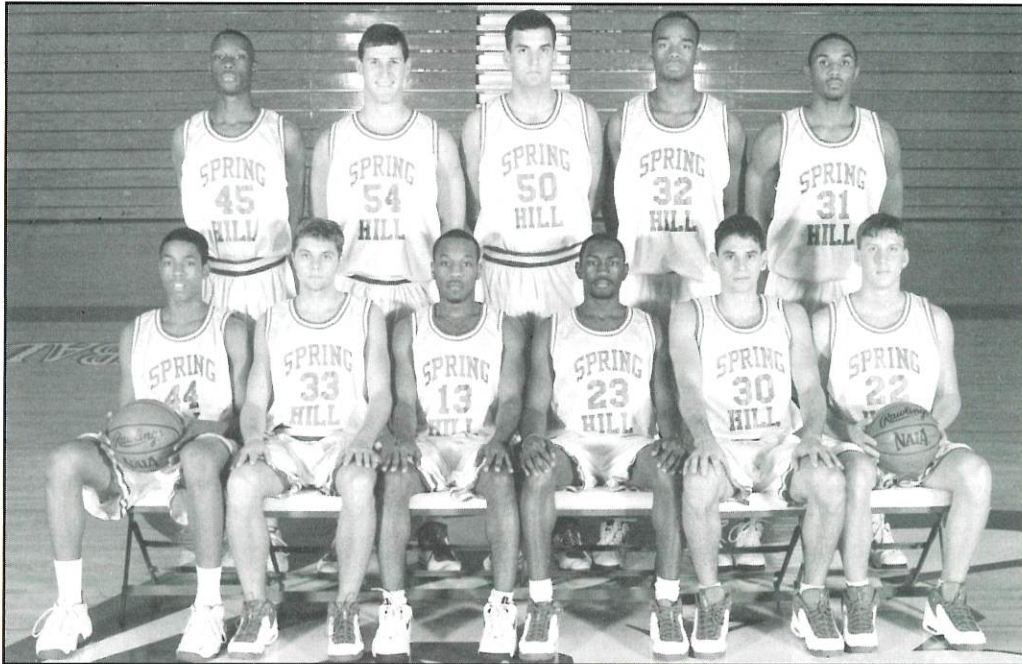

Seated left to right: Anthony Yonger, Shane Cline, Cliff McSwine, Wali Harrison, Michael Gorke, John Voisey  
 Standing left to right: Shawn McKee, David Hughes, Nicky Saaks, Ronald Robinson and Eric Campbell

# Peavy

CONSTRUCTION COMPANY, INC.

MOBILE • ALABAMA

# THOSS

*Sporting Goods Co., Inc.*

3761 Government Street  
 (334) 661-8535

## 98-99 MEN'S BASKETBALL ROSTER

| #                         | Name            | Pos./Ht./Wt./Yr. | Hometown          |
|---------------------------|-----------------|------------------|-------------------|
| 10                        | Greg Rattigan   | G 5-11 165 FR    | Sarasota, Fla.    |
| 13                        | Cliff McSwine   | G 5-9 170 SR     | Bellwood, IL      |
| 22                        | John Voisey     | G 6-1 180 SO     | Slidell, LA       |
| 23                        | Wali Harrison   | G 6-2 175 SR     | Lansing, MI       |
| 30                        | Michael Gorke   | G 6-3 185 SR     | Haifa, Israel     |
| 31                        | Eric Campbell   | F 6-5 215 SR     | Thomasville, AL   |
| 32                        | Ronald Robinson | F/C 6-8 220 SR   | Roanoke, LA       |
| 33                        | Shane Cline     | G 6-0 180 SO     | Loveland, OH      |
| 44                        | Anthony Younger | G/F 6-4 190 FR   | East, Elmurst, NY |
| 50                        | Nicky Saacks    | C 6-8 245 SO     | Gretna, LA        |
| 54                        | David Hughes    | F/C 6-5 220 SO   | Mobile, AL        |
| Head Coach                |                 |                  |                   |
| JOE NILAND                |                 |                  |                   |
| Assistant Coaches         |                 |                  |                   |
| JOE DAWSON & JON STAUFFER |                 |                  |                   |



Are you a person, or a digital output? At your bank, you're Account No. X8-5543. To your doorman, you're apartment 4H. To your dry cleaner, you're light starch on hangers. Boy, personal matters can be so... un... un... unpersonal. *That's Life.*

Well, maybe it's time to meet someone who wants to know your name. Someone who's a neighbor with concerns that aren't way different from your own. Someone who's also a well-trained insurance professional, and has all the tools needed to help you create a long-term financial plan that's as unique as you are. Someone who'll not only learn your name, but everything else that goes along with it. That's

*That's New York Life.*

For more information about New York Life's products and services, contact

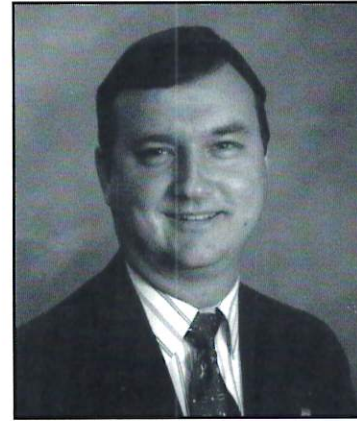

**MICHAEL BRILL**

**New York Life Insurance Company**  
1110 Montlimar Drive, Suite 1010  
Mobile, Alabama 36609  
**Bus. 334-460-4606 • Fax 460-0678**



The Company You Keep.®

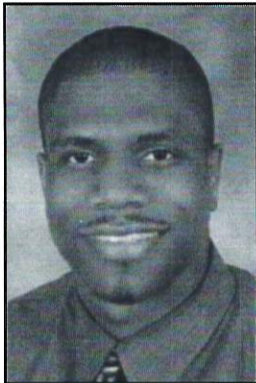

**Dorian Lee**  
*Community Development  
Sales Representative*



*Norwest Mortgage, Inc.*  
*Suite 200*  
*1111 Hillcrest Road*  
*Mobile, AL 36695*  
*Office 334-633-3456*  
*Toll Free 800-388-2030*  
*FAX 334-633-2109*  
*Pager 334-582-9220*

AS A MEMBER OF THE SPRING HILL MEN'S BASKETBALL TEAM, I CAN RECALL THE MANY LESSONS THAT COACH JOSEPH NILAND TAUGHT US. LOYALTY, HONESTY, INTEGRITY, HARD WORK, DETERMINATION, AND A NEVER-SAY-DIE ATTITUDE ARE JUST A FEW OF THE LESSONS THAT I HAVE BROUGHT WITH ME TO NORWEST MORTGAGE. MY VISION IS FOR EVERYONE TO REALIZE THE DREAM OF HOME OWNERSHIP. I PLEDGE TO THE MOBILE COMMUNITY:

- FAST, EFFICIENT, COURTEOUS, PROFESSIONAL SERVICE!
- PRE APPROVAL PROGRAM AND FREE PRE-QUALIFICATION!
- A WIDE RANGE OF PROGRAMS TO FIT ALL NEEDS AND BUDGETS!
- PROMPT RESPONSE BY PHONE, THROUGHOUT THE PROCESS!
- STRAIGHT ANSWERS, NO DOUBLE TALK!
- VERY COMPETITIVE RATES!

**CALL ME ANYDAY, ANYTIME! TOGETHER WE CAN MAKE MOBILE A BETTER PLACE TO LIVE!**

Sodexho Marriott  
SERVICES



Visit us in the Cloister,  
Café & Golf Shop

*Marriott Backs the Badgers!*



## 1998-99 BADGERS FINAL GAME

# RESULTS & STATISTICS

| OPPONENT               | RESULT     | LEADING SCORER | LEADING REBOUNDER           |
|------------------------|------------|----------------|-----------------------------|
| Wesley College         | W 108-43   | Voisey (19)    | Campbell (9) Ladd (9)       |
| Faulkner Univ.         | W 67-64    | Campbell (33)  | Campbell (12)               |
| Talladega College      | W 106-99   | Harrison (33)  | Robinson (6)                |
| Southern Tech          | W 85-82    | Campbell (21)  | Campbell (8)                |
| Pensacola Christian    | W 72-59    | Campbell (21)  | Campbell (12)               |
| AUM                    | W 70-67    | Campbell (29)  | Campbell (11)               |
| AUM                    | L 74-85    | Campbell (18)  | Campbell (8) Robinson (8)   |
| Faulkner Univ.         | W 80-73    | Campbell (25)  | Campbell (7)                |
| Clermont College       | W 94-66    | Campbell (30)  | Campbell (14)               |
| Wingate University     | L 54-67    | Frerman (17)   | Robinson (9)                |
| Montreat College       | W 80-50    | Campbell (23)  | Campbell (15)               |
| Johnson C. Smith Univ. | L 75-79    | Campbell (29)  | Campbell (10)               |
| Louisiana College      | W 85-52    | Campbell (31)  | Campbell (10) Harrison (10) |
| Tougaloo College       | W 73-56    | Campbell (32)  | Campbell (11)               |
| Xavier Univ.           | W 95-87    | Harrison (24)  | Harrison (11)               |
| Belhaven College       | W 72-59    | Campbell (25)  | Campbell (13)               |
| SUNO                   | W 107-78   | Campbell (35)  | Campbell (16)               |
| University of Mobile   | W 93-74    | Campbell (31)  | Campbell (11)               |
| Loyola University      | W 71-60    | Voisey (20)    | Campbell (8)                |
| Dillard University     | W 84-82 OT | Campbell (19)  | Harrison (15)               |
| William Carey          | L 85-89    | Campbell (28)  | Campbell (13)               |
| SUNO                   | W 88-71    | Campbell (22)  | Campbell (16)               |
| Tougaloo College       | W 82-67    | Campbell (26)  | Campbell (9)                |
| Loyola University      | W 89-74    | Campbell (30)  | Harrison (8)                |
| Louisiana College      | L 74-77    | Campbell (25)  | Campbell (10)               |
| Xavier University      | L 49-55    | Campbell (35)  | Harrison (8)                |
| Dillard University     | L 60-65    | Campbell (21)  | Campbell (12)               |
| Belhaven College       | W 80-58    | Campbell (23)  | Harrison (8)                |
| William Carey College  | W 81-64    | Voisey (27)    | Robinson (11)               |
| University of Mobile   | L 81-88    | Voisey (26)    | Robinson (11)               |
| SUNO                   | L 85-90    | Harrison (28)  | Campbell (16)               |

## 1997-98 TEAM STATISTICS

| Player              | TOTAL |    |      |      |     | 3-POINTERS |      |     | REBOUNDS |      |     |     |      |     |     |      |      |     |     | PF    | FO  | A  | TO  | BLK  | ST   | PTS | AVG |  |  |   |       |  |  |
|---------------------|-------|----|------|------|-----|------------|------|-----|----------|------|-----|-----|------|-----|-----|------|------|-----|-----|-------|-----|----|-----|------|------|-----|-----|--|--|---|-------|--|--|
|                     | GP    | GS | MIN  | AVG  | FG  | FGA        | PCT  | FG  | FGA      | PCT  | FT  | FTA | PCT  | OFF | DEF | TOT  | AVG  |     |     |       |     |    |     |      |      |     |     |  |  |   |       |  |  |
| Fleming, Mike       | 15    | 0  | 117  | 7.8  | 5   | 13         | .385 | 0   | 0        | .000 | 6   | 9   | .667 | 8   | 13  | 21   | 1.4  | 14  | 0   | 9     | 11  | 1  | 4   | 16   | 1.1  |     |     |  |  |   |       |  |  |
| Hinton, Lamar       | 10    | 0  | 29   | 2.9  | 4   | 9          | .444 | 0   | 0        | .000 | 2   | 5   | .400 | 0   | 2   | 2    | 0.2  | 2   | 0   | 1     | 2   | 0  | 3   | 10   | 1.0  |     |     |  |  |   |       |  |  |
| McSwine, Cliff      | 31    | 24 | 738  | 23.8 | 27  | 81         | .333 | 2   | 12       | .167 | 28  | 44  | .636 | 14  | 39  | 53   | 1.7  | 110 | 10  | 82    | 57  | 0  | 36  | 84   | 2.7  |     |     |  |  |   |       |  |  |
| Voisey, John        | 29    | 7  | 743  | 25.6 | 92  | 242        | .380 | 45  | 141      | .319 | 95  | 113 | .841 | 17  | 52  | 69   | 2.4  | 84  | 2   | 79    | 64  | 2  | 40  | 324  | 11.2 |     |     |  |  |   |       |  |  |
| Harrison, Wali      | 31    | 31 | 990  | 31.9 | 161 | 338        | .476 | 41  | 102      | .402 | 93  | 114 | .816 | 57  | 129 | 186  | 6.0  | 82  | 3   | 75    | 110 | 26 | 51  | 456  | 14.7 |     |     |  |  |   |       |  |  |
| Gorke, Michael      | 27    | 0  | 385  | 14.3 | 27  | 84         | .321 | 16  | 48       | .333 | 25  | 37  | .676 | 22  | 34  | 56   | 2.1  | 37  | 0   | 30    | 26  | 0  | 17  | 95   | 3.5  |     |     |  |  |   |       |  |  |
| Campbell, Eric      | 31    | 31 | 1035 | 33.4 | 304 | 455        | .668 | 0   | 1        | .000 | 156 | 254 | .614 | 111 | 202 | 313  | 10.1 | 75  | 4   | 34    | 57  | 38 | 68  | 764  | 24.6 |     |     |  |  |   |       |  |  |
| Robinson, Ronald    | 31    | 42 | 736  | 23.7 | 101 | 205        | .493 | 0   | 0        | .000 | 43  | 84  | .512 | 54  | 85  | 139  | 4.5  | 94  | 4   | 51    | 71  | 6  | 15  | 245  | 7.9  |     |     |  |  |   |       |  |  |
| Allen, Jason        | 4     | 0  | 65   | 16.3 | 9   | 18         | .500 | 0   | 1        | .000 | 4   | 7   | .571 | 4   | 9   | 13   | 3.3  | 5   | 0   | 3     | 6   | 0  | 4   | 22   | 5.5  |     |     |  |  |   |       |  |  |
| Frerman, Josh       | 31    | 31 | 797  | 25.7 | 89  | 245        | .363 | 46  | 130      | .354 | 24  | 38  | .632 | 30  | 47  | 77   | 2.5  | 90  | 4   | 74    | 49  | 10 | 16  | 248  | 8.0  |     |     |  |  |   |       |  |  |
| Saacks, Nicky       | 30    | 0  | 536  | 17.9 | 69  | 144        | .479 | 5   | 16       | .313 | 55  | 77  | .714 | 48  | 68  | 116  | 3.9  | 56  | 2   | 37    | 57  | 4  | 15  | 198  | 6.6  |     |     |  |  |   |       |  |  |
| Ladd, Danny         | 7     | 0  | 56   | 8.0  | 13  | 27         | .481 | 1   | 2        | .500 | 5   | 7   | .714 | 13  | 6   | 19   | 2.7  | 6   | 0   | 3     | 7   | 1  | 3   | 32   | 4.6  |     |     |  |  |   |       |  |  |
| Hughes, Davis       | 10    | 0  | 24   | 2.4  | 1   | 7          | .143 | 0   | 1        | .000 | 3   | 5   | .600 | 2   | 2   | 4    | 0.4  | 2   | 0   | 2     | 3   | 0  | 0   | 5    | 0.5  |     |     |  |  |   |       |  |  |
| TEAM REBOUNDS       | ----- |    |      |      |     |            |      |     |          |      |     |     |      |     |     |      | 52   | 66  | 118 | ----- |     |    |     |      |      |     |     |  |  | 4 | ----- |  |  |
| Spring Hill College | 31    |    | 6253 |      | 902 | 1868       | .483 | 156 | 454      | .344 | 539 | 794 | .679 | 432 | 754 | 1186 | 38.3 | 657 | 29  | 480   | 524 | 88 | 272 | 2499 | 80.6 |     |     |  |  |   |       |  |  |
| Opponents           | 31    |    | 6247 |      | 734 | 1721       | .426 | 173 | 517      | .335 | 539 | 805 | .670 | 359 | 681 | 1040 | 33.5 | 655 |     | 320   | 569 | 84 | 253 | 2180 | 70.3 |     |     |  |  |   |       |  |  |



# 1997 - 98 MEN'S RECORDS

## INDIVIDUAL/GAME

|                  |    |                                |          |
|------------------|----|--------------------------------|----------|
| Points           | 49 | Bill Hajeski vs. Troy State    | 2-5-68   |
| Field Goals Made | 21 | Kevin Ollis vs. Dillard        | 1979-80  |
| Free Throws Made | 23 | Bill Hajeski vs. Troy State    | 2-5-68   |
| Rebounds         | 24 | Mark Pinowski vs. So. Alabama  | 1-20-72  |
| Assists          | 16 | Chris Nelson vs. Heritage      | 11-9-84  |
| 3pt FG Made      | 9  | Bobby Parker vs. West Florida  | 12-15-93 |
| 3pt FG Attempted | 13 | Chad Frazier vs. Belhaven      | 1-13-97  |
|                  |    | Chad Frazier vs. William Carey | 1-23-97  |
|                  |    | Chad Frazier vs. William Carey | 2-13-97  |
| Steals           | 7  | Eric Campbell vs. Tougaloo     | 1-10-98  |
|                  | 7  | Eric Lovett vs. S.U.N.O.       | 1-15-94  |

## INDIVIDUAL/SEASON

|                  |      |                      |         |
|------------------|------|----------------------|---------|
| Points           | 764  | Eric Campbell        | 1997-98 |
| Points Average   | 26.5 | Happy Mahfouz        | 1954-55 |
| FG Made          | 321  | Kevin Ollis          | 1979-80 |
| FG Attempted     | 661  | Kevin Ollis          | 1979-80 |
| Best FG Pct.     | .668 | Eric Campbell        | 1997-98 |
| 3pt FG Made      | 108  | Chad Frazier         | 1995-96 |
| 3pt FG Attempted | 243  | Chad Frazier         | 1996-97 |
| 3pt FG Pct.      | .478 | Mike McKinley        | 1989-90 |
| Free Throws Made | 214  | Happy Mahfouz        | 1954-55 |
| Free Throws Att. | ---  | -----                | -----   |
| Best FT Pct.     | .841 | John Voisey (95-113) | 1997-98 |

## INDIVIDUAL/CAREER

|                   |       |                            |         |
|-------------------|-------|----------------------------|---------|
| Points            | 2,337 | Chris Williams             | 1984-88 |
| Avg. (50 + games) | 18.7  | Kevin Ollis                | 1979-81 |
|                   |       | (56 games - 1,049 points)  |         |
| Avg. (75 + games) | 17.6  | Chris Williams             | 1985-88 |
|                   |       | (134 games - 2,337 points) |         |
| Games Played      | 146   | Chris Nelson               | 1984-88 |
|                   | 146   | Darin Tang                 | 1984-88 |
| FG Made           | 897   | Chris Williams             | 1984-88 |
| FT Made           | 536   | Happy Mahfouz              | 1952-55 |
| Rebounds          | 1,266 | Happy Mahfouz              | 1952-55 |
| Assists           | 836   | Chris Nelson               | 1986-90 |
| 3pt FG Made       | 240   | Chad Frazier               | 1993-97 |
| 3pt FG Attempted  | 574   | Chad Frazier               | 1993-97 |
| 3pt FG Pct.       | .433  | Mike McKinley              | 1986-90 |

## TEAM/GAME

|                    |      |                        |          |
|--------------------|------|------------------------|----------|
| Most Points        | 136  | vs. Southeast Baptist  | 11-1 -84 |
| Most FG Made       | 61   | vs. Southeast Baptist  | 11-1-84  |
| Best FG Pct.       | .750 | vs. SUNO               | 1-15-94  |
| Most FT Made       | 41   | vs. Dillard            | 3-7-97   |
| Most FT Attempted  | 57   | vs. Dillard            | 3-7-97   |
| Best FT Pct. (25+) | .883 | vs. Troy State (22/25) | 2-18-85  |
| Most Rebounds      | 66   | vs. Loyola             | 11-9-90  |
| Largest Victory    | 75   | vs. Heritage           | 11-9-84  |

## TEAM/SEASON

|                   |       |         |
|-------------------|-------|---------|
| Most Wins         | 27    | 1987-88 |
| Most Points       | 3,256 | 1987-88 |
| Most FG Made      | 1,244 | 1987-88 |
| Best FG Pct.      | .560  | 1987-88 |
| Most FT Made      | 686   | 1987-88 |
| Best FT Pct.      | .739  | 1986-87 |
| Most Rebounds     | 1,353 | 1984-85 |
| Best Rebound Avg. | 40.1  | 1984-85 |
| Most Steals       | 331   | 1991-92 |

## COACHING RECORD

|                |         |         |      |
|----------------|---------|---------|------|
| Joe Niland     | 1993-97 | 80-43   | .650 |
| Carl Nash      | 1988-93 | 89-55   | .618 |
| Drayton Miller | 1984-88 | 92-73   | .557 |
| Sam Ionna      | 1979-84 | 21-106  | .165 |
| Frank Kerns    | 1972-79 | 90-95   | .486 |
| Jerry Hughes   | 1968-72 | 38-60   | .388 |
| Kevin Trower   | 1966-68 | 21-28   | .429 |
| Ed Sparling    | 1964-66 | 20-25   | .444 |
| Glenn Murphy   | 1960-64 | 31-61   | .337 |
| Bill Gardiner  | 1946-60 | 164-184 | .471 |

## PAST RECORDS

|         |         |             |                                   |
|---------|---------|-------------|-----------------------------------|
| 1997-98 | (22-9)  | GCAC (13-5) | GCAC Tour.                        |
| 1996-97 | (16-15) | GCAC (10-8) | GCAC Tour.                        |
| 1995-96 | (21-10) | GCAC (14-4) | GCAC Tour.                        |
| 1994-95 | (21-8)  | GCAC (11-5) | GCAC Tour.                        |
| 1993-94 | (22-10) | GCAC (13-3) | GCAC Champions, NAIA Ntl.         |
| 1992-93 | (22-9)  | GCAC (13-3) | Dist. 30 Champs, NAIA Ntl.        |
| 1991-92 | (24-11) | GCAC (10-6) | Dist. 30 Champs, NAIA Ntl/2nd rd. |
| 1990-91 | (17-12) | GCAC (6-10) |                                   |
| 1989-90 | (17-15) | GCAC (8-8)  | Dist. 30 playoffs                 |
| 1988-89 | (18-14) | GCAC (9-7)  | Dist. 30 playoffs                 |
| 1987-88 | (27-13) | GCAC (12-4) | Dist. 30 playoffs                 |
| 1986-87 | (21-13) | GCAC (9-7)  | Dist. 30 playoffs                 |
| 1985-86 | (15-23) | GCAC (2-10) |                                   |
| 1984-85 | (20-18) | GCAC (4-6)  | Dist. 30 playoffs                 |
| 1983-84 | (4-20)  | GCAC (1-11) |                                   |
| 1982-83 | (5-16)  | GCAC (2-10) |                                   |
| 1981-82 | (1-25)  | GCAC (0-12) |                                   |
| 1980-81 | (3-22)  | SSC (0-14)  |                                   |
| 1979-80 | (8-23)  | SSC (4-10)  |                                   |
| 1978-79 | (7-18)  | SSC (7-11)  |                                   |
| 1977-78 | (12-15) | SSC (8-10)  |                                   |
| 1976-77 | (18-11) | SSC (N/A)   |                                   |
| 1975-76 | (13-14) | SSC (5-9)   |                                   |
| 1974-75 | (20-7)  | SSC (12-2)  | Southern State Conf. Champs       |
| 1973-74 | (14-11) | SCC (8-4)   |                                   |
| 1972-73 | (6-19)  |             |                                   |
| 1971-72 | (10-12) |             |                                   |
| 1970-71 | (9-17)  |             |                                   |
| 1969-70 | (9-16)  |             |                                   |
| 1968-69 | (10-15) |             |                                   |
| 1967-68 | (13-15) |             |                                   |
| 1966-67 | (8-13)  |             |                                   |
| 1965-66 | (11-12) |             |                                   |
| 1964-65 | (9-13)  |             |                                   |
| 1963-64 | (11-14) |             |                                   |
| 1962-63 | (8-13)  |             |                                   |
| 1961-62 | (4-19)  |             |                                   |
| 1960-61 | (8-15)  |             |                                   |
| 1959-60 | (1-20)  |             |                                   |
|         |         | 1958-59     | (9-15)                            |
|         |         | 1957-58     | (11-10)                           |
|         |         | 1956-57     | (11-10)                           |
|         |         | 1955-56     | (9-13)                            |
|         |         | 1954-55     | (11-12)                           |
|         |         | 1953-54     | (16-10)                           |
|         |         | 1952-53     | (11-17)                           |
|         |         | 1951-52     | (14-12)                           |
|         |         | 1950-51     | (19-8)                            |
|         |         | 1949-50     | (15-12)                           |
|         |         | 1948-49     | (11-14)                           |
|         |         | 1947-48     | (13-15)                           |
|         |         | 1946-47     | (13-16)                           |

Gulf States Champs



## 1998 - 99 LADY BADGER SEASON

# PREVIEW

First-year coach Terry Fowler moves up a level from his assistant coaching position of the past five years. During his time as an assistant, Fowler helped the Lady Badgers become one of the top programs in the Gulf Coast Athletic Conference. Now the program's mission is to win the conference championship and reach the NAIA National Tournament in Fowler's hometown of Jackson, Tenn.

Spring Hill is an institution with a rich academic tradition, and the Lady Badgers have enjoyed the benefits of success in the classroom as well as on the court. Since 1993-94 the Lady Badgers have graduated 11 out of 12 seniors. Many of the Lady Badgers have also earned GCAC Honor Roll and Scholar Athlete Awards. The program is held to a high academic, as well as athletic, standard.

The coaching staff welcomes back nine Letter Winners from the 1997-98 squad, which finished 17-13 overall and 11-7 in the GCAC. Gone from last year's squad is Donmeka Martin, four-time GCAC All-Conference, 1997-98 third-team All-American, 1996-97 Co-GCAC Player of the Year, and SHC's all-time leader in blocks, rebounds and points. Four-year Letter Winner, Alice Turni, is also gone from the squad.

The Lady Badgers will look for leadership from its three returning starters. Juniors Jill Mathias (9.5 ppg) and All-Conference selection Lindsey Stuardi (10.2 ppg 4.8 apg and 79 ft%) return after starting all 30 games last season. Co-captains Mathias and Stuardi will be expected to provide solid leadership both on and off the court to a relatively inexperienced team. Both have worked extremely hard during the off-season and set high goals for themselves as well as their teammates. Sophomore guard Jessica Wendolek, who had an outstanding freshman season (10 ppg, 48 fg%, and 78 ft%) while starting the majority of the season, will be asked to develop a scorer's mentality and rebound



this season. These three will be as good a back court as there is in the GCAC and will be asked to pick up the scoring load due to the departure of Martin.

Filling the center position is a major concern for the coaching staff. Senior Jennifer Nalu is still suffering pain after rehabilitating from a season-ending knee surgery last year and may be lost for the season. Sophomore Karen Stokes and freshman Sara Daugherty are possible candidates for the starting role. Stokes, coming off a season-ending injury, has been impressive in the pre-season. Freshman Julie Deese will spend this year getting adjusted to the college game. The group of post players adds a good deal of size, but lacks experience.

The forward position will be key to the Lady Badgers success this season. Sophomore Nicolette Nalu makes the transition from the perimeter after spending the summer learning her new position. Nalu's perimeter skills will make it difficult for opponents to match up. She has been impressive during pre-season workouts. Jennifer McGinnis, a talented transfer from Western Kentucky University, will join the Lady Badgers in January. The former Miss Basketball in the state of Tennessee and High School Parade All-American will bolster a young front court. The junior will add Division I experience and is expected to take the younger players

under her wing.

To support the returning starters, the Lady Badgers look to a combination of experienced veterans and a talented group of freshmen. Fifth-year senior guard Elvia D'Orcy returns after missing last season with a medical redshirt. D'Orcy will play all the perimeter positions. Along with junior Heather Wingard, she brings quickness and will add depth to an already strong back court. Wingard is known as a tough defender and will be asked to defend our opponents' best perimeter players. Also adding depth to the Lady Badgers back court will be sopho-

more Caty Butorac, who spent last season adjusting to college play. Freshman Colleen Johnson could push for playing time if she makes the adjustment to the college game.

"Though this team is young, they have set their goals high and understand the hard work it takes to compete in this conference night in and night out," Coach Fowler said. "February has been a tough month for us the past two seasons. Our goal is to be a better basketball team in February than we were in January and to be playing well heading into the conference tournament."

The pre-conference schedule, with two games each against the University of West Alabama, University of West Florida, and Auburn-Montgomery, should prepare the Lady Badgers for the GCAC. SHC also will take on the likes of the University of Montevallo and host the always-tough Port City Classic in December, with games against Berry College and a rare match up against the University of South Alabama.

In GCAC play, Xavier University and Louisiana College are expected to be in contention for the conference title. Also included will be a pair of highly anticipated contests with cross-town rival, University of Mobile. This challenging schedule should prepare the Lady Badgers to earn one of 32 spots at the NAIA National Tournament in March.

## HEAD COACH - WOMEN'S BASKETBALL



# TERRY FOWLER

Terry Fowler begins his first season as Lady Badger Head Coach this year. He has been an assistant coach for the Lady Badgers during the past five seasons.

Fowler's goal is to continue the plan laid out by him and former Head Coach James Walker five years ago. It is now his job to elevate the program to the next level. Fowler believes in a "Commitment to Excellence" both academically and athletically.

A native of Jackson, Tenn., Fowler earned his bachelor's degree in business administration from Lane College in 1986 and a master's degree in sports management from the United States Sports Academy. At Lane, Fowler was an SIAC All-Conference and All-Scholastic performer.

Fowler teaches tennis in addition to coaching. He and his wife, Carolyn, have three children: Megan, 9, Geoffrey, 7, and Morgan, 4.



## ASSISTANT COACH WOMEN'S BASKETBALL

# STEPHEN BROWN

Stephen Brown, in his second year with the Lady Badgers, will serve as the top assistant. In addition to his on-the-floor coaching duties, Brown will serve as recruiting coordinator for the Lady Badger program. He will also monitor the team's academic progress.

Brown earned his bachelor's degree in exercise sport science from the University of Florida in 1997 and recently completed his master's degree in sports management from the United States Sports Academy. Prior to joining the Lady Badger staff, Brown was an assistant coach at Santa Fe Community College in Gainesville, Fla.

Stephen and his wife, Makenzie, have a six-year-old son, Kyle, and an infant son, Jake.





# 1998 - 1999 LADY BADGERS

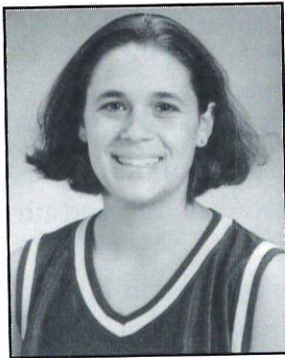

## 00 NICOLETTE NALU

**5'11 SOPHOMORE FORWARD FAIRHOPE, ALA.**

Nicolette gained valuable experience last season after changing from the guard to the forward position. She is expected to contribute from the small forward position by stepping out and using her perimeter skills. She played for Coach Doug Etheridge at Fairhope High School. She is the daughter of Klaus and Trish Nalu and the younger sister of Jennifer Nalu. Nicolette is majoring in early childhood education.

| Year       | G         | FGM       | TOTAL FGA | PCT         | 3-POINTERS |           |             | FTM       | FTA       | PCT         | OFF       | DEF       | REBOUNDS  |            | AST       | BLK      | ST       | PTS       | AVG        |
|------------|-----------|-----------|-----------|-------------|------------|-----------|-------------|-----------|-----------|-------------|-----------|-----------|-----------|------------|-----------|----------|----------|-----------|------------|
|            |           |           |           |             | FGM        | FGA       | PCT         |           |           |             |           |           | TOT       | AVG        |           |          |          |           |            |
| 97/98      | 29        | 31        | 92        | .337        | 9          | 41        | .220        | 19        | 29        | .655        | 17        | 49        | 66        | 2.3        | 21        | 4        | 3        | 90        | 3.1        |
| <b>TOT</b> | <b>29</b> | <b>31</b> | <b>92</b> | <b>.337</b> | <b>9</b>   | <b>41</b> | <b>.220</b> | <b>19</b> | <b>29</b> | <b>.655</b> | <b>17</b> | <b>49</b> | <b>66</b> | <b>2.3</b> | <b>21</b> | <b>4</b> | <b>3</b> | <b>90</b> | <b>3.1</b> |

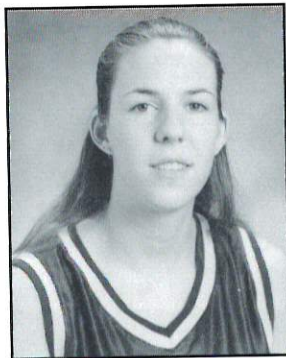

## 4 KAREN STOKES

**6'2 SOPHOMORE CENTER PENSACOLA, FLA.**

Injury forced this promising player to miss most of last season. If healthy, she could be the key to the team's success this season. Karen played for Coach Debra Taylor at Woodham High School. She is the daughter of Mark and Juanette Stokes. Karen is a nursing major.

| Year       | G         | FGM       | TOTAL FGA | PCT         | 3-POINTERS |          |             | FTM      | FTA       | PCT         | OFF       | DEF       | REBOUNDS  |            | AST      | BLK      | ST       | PTS       | AVG        |
|------------|-----------|-----------|-----------|-------------|------------|----------|-------------|----------|-----------|-------------|-----------|-----------|-----------|------------|----------|----------|----------|-----------|------------|
|            |           |           |           |             | FGM        | FGA      | PCT         |          |           |             |           |           | TOT       | AVG        |          |          |          |           |            |
| 97/98      | 19        | 11        | 33        | .333        | 0          | 0        | .000        | 8        | 19        | .421        | 10        | 23        | 33        | 1.7        | 9        | 9        | 3        | 30        | 1.6        |
| <b>TOT</b> | <b>19</b> | <b>11</b> | <b>33</b> | <b>.333</b> | <b>0</b>   | <b>0</b> | <b>.000</b> | <b>8</b> | <b>19</b> | <b>.421</b> | <b>10</b> | <b>23</b> | <b>33</b> | <b>1.7</b> | <b>9</b> | <b>9</b> | <b>3</b> | <b>30</b> | <b>1.6</b> |

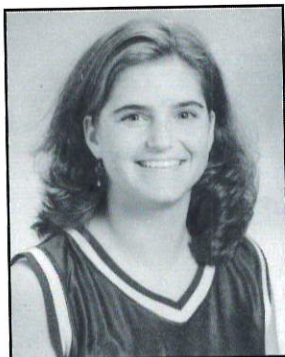

## 11 LINDSEY STUARDI

**5'5 JUNIOR GUARD MOBILE, ALA.**

Lindsey is an All Conference player expected to become a team leader. She led the team in free throws and three point percentage. Her goal this year is to add more scoring to go along with her assist abilities. Lindsey played for Coach Becky Dickinson at McGill-Toolen High School. She is the daughter of Ollie and Susu Stuardi and an accounting major.

| Year       | G         | FGM        | TOTAL FGA  | PCT         | 3-POINTERS |            |             | FTM        | FTA        | PCT         | OFF       | DEF        | REBOUNDS   |            | AST        | BLK      | ST         | PTS        | AVG         |
|------------|-----------|------------|------------|-------------|------------|------------|-------------|------------|------------|-------------|-----------|------------|------------|------------|------------|----------|------------|------------|-------------|
|            |           |            |            |             | FGM        | FGA        | PCT         |            |            |             |           |            | TOT        | AVG        |            |          |            |            |             |
| 96/97      | 29        | 89         | 228        | .390        | 37         | 113        | .327        | 71         | 89         | .798        | 31        | 68         | 99         | 3.4        | 113        | 1        | 82         | 286        | 9.9         |
| 97/98      | 30        | 87         | 249        | .349        | 35         | 111        | .315        | 96         | 121        | .793        | 32        | 101        | 133        | 4.4        | 145        | 2        | 91         | 305        | 10.2        |
| <b>TOT</b> | <b>59</b> | <b>176</b> | <b>477</b> | <b>.369</b> | <b>72</b>  | <b>224</b> | <b>.321</b> | <b>167</b> | <b>210</b> | <b>.795</b> | <b>63</b> | <b>169</b> | <b>232</b> | <b>3.9</b> | <b>258</b> | <b>3</b> | <b>173</b> | <b>591</b> | <b>10.0</b> |



# 1998 - 1999 LADY BADGERS



## 12 ELVIA D'ORCY

**5'8 SENIOR GUARD PANAMA**

Elvia is fifth-year senior returning after missing last season with a medical redshirt. She adds depth, experience, and quickness to an already talented back court. She will be looked upon as a defensive stopper. Elvia played for Coach Linda Pitts at Faulkner State Community College. She lives in New Orleans with her Aunt Vicky and Uncle Alberto Correa. Elvia is a nursing major.

| Year       | G                    | FGM        | TOTAL FGA  | PCT         | 3-POINTERS |          |             | FTM       | FTA       | PCT         | OFF       | DEF       | REBOUNDS   |            | AST        | BLK       | ST          | PTS        | AVG        |
|------------|----------------------|------------|------------|-------------|------------|----------|-------------|-----------|-----------|-------------|-----------|-----------|------------|------------|------------|-----------|-------------|------------|------------|
|            |                      |            |            |             | FGM        | FGA      | PCT         |           |           |             |           |           | TOT        | AVG        |            |           |             |            |            |
| 95/96      | 32                   | 63         | 134        | .470        | 0          | 4        | .000        | 19        | 34        | .559        | 36        | 39        | 75         | 2.3        | 40         | 4         | 61          | 145        | 4.5        |
| 96/97      | 31                   | 93         | 230        | .404        | 0          | 1        | .000        | 39        | 51        | .765        | 31        | 59        | 90         | 2.9        | 73         | 10        | 95          | 225        | 7.3        |
| 97/98      | — MEDICAL REDSHIRT — |            |            |             |            |          |             |           |           |             |           |           |            |            |            |           |             |            |            |
| <b>TOT</b> | <b>63</b>            | <b>156</b> | <b>364</b> | <b>.429</b> | <b>0</b>   | <b>5</b> | <b>.000</b> | <b>58</b> | <b>85</b> | <b>.682</b> | <b>67</b> | <b>98</b> | <b>165</b> | <b>2.6</b> | <b>113</b> | <b>14</b> | <b>.156</b> | <b>370</b> | <b>5.9</b> |

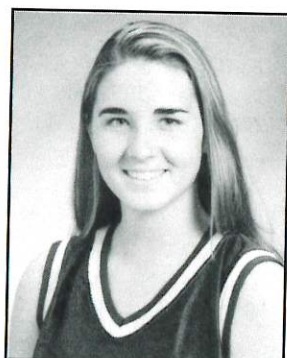

## 14 COLLEEN JOHNSON

**5'9 FRESHMAN GUARD DALLAS, TEXAS**

If this newcomer adjusts to the college game, she will be expected to compete for playing time at shooting guard. Colleen played for Coach Frank Fraizer at Ursuline Academy. She is the daughter of Cave and Helen Johnson. Colleen has not yet declared a major.

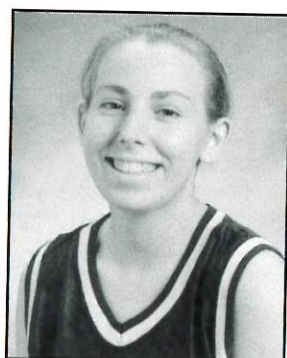

## 15 CATY BUTORAC

**5'4 SOPHOMORE GUARD STERLING, VA.**

After spending last season getting adjusted to the college game, Caty can expect to compete for playing time. She played for Coach Susie Ramirez at Flint Hill High School. She is the daughter of Robert and Darby Butorac and is majoring in elementary education.

| Year       | G        | FGM      | TOTAL FGA | PCT         | 3-POINTERS |          |             | FTM      | FTA      | PCT         | OFF      | DEF      | REBOUNDS |            | AST      | BLK      | ST       | PTS      | AVG        |
|------------|----------|----------|-----------|-------------|------------|----------|-------------|----------|----------|-------------|----------|----------|----------|------------|----------|----------|----------|----------|------------|
|            |          |          |           |             | FGM        | FGA      | PCT         |          |          |             |          |          | TOT      | AVG        |          |          |          |          |            |
| 97/98      | 3        | 1        | 2         | .500        | 0          | 0        | .000        | 0        | 0        | .000        | 1        | 0        | 1        | 0.3        | 0        | 0        | 1        | 2        | 0.7        |
| <b>TOT</b> | <b>3</b> | <b>1</b> | <b>2</b>  | <b>.500</b> | <b>0</b>   | <b>0</b> | <b>.000</b> | <b>0</b> | <b>0</b> | <b>.000</b> | <b>1</b> | <b>0</b> | <b>1</b> | <b>0.3</b> | <b>0</b> | <b>0</b> | <b>1</b> | <b>2</b> | <b>0.7</b> |



# 1998 - 1999 LADY BADGERS



## 23 JESSICA WENDOLEK

**5'8 SOPHOMORE GUARD GULF BREEZE, FLA.**

Jessica is a talented sophomore who will be expected to help carry the scoring load. She shot 48 percent from the field and 78 percent from the free throw line last year. Jessica played for Coach Richard Cobb at Gulf Breeze High School. She is a pre-med major and the daughter of Chris and Lori Wendolek.

| Year       | G         | FGM        | TOTAL FGA  | PCT         | 3-POINTERS |           |             | FTM       | FTA       | PCT         | OFF       | DEF       | REBOUNDS  |            | AST       | BLK      | ST        | PTS        | AVG         |
|------------|-----------|------------|------------|-------------|------------|-----------|-------------|-----------|-----------|-------------|-----------|-----------|-----------|------------|-----------|----------|-----------|------------|-------------|
|            |           |            |            |             | FGM        | FGA       | PCT         |           |           |             |           |           | TOT       | AVG        |           |          |           |            |             |
| 97/98      | 30        | 125        | 263        | .475        | 7          | 32        | .219        | 69        | 89        | .775        | 16        | 49        | 65        | 2.2        | 49        | 8        | 26        | 326        | 10.9        |
| <b>TOT</b> | <b>30</b> | <b>125</b> | <b>263</b> | <b>.475</b> | <b>7</b>   | <b>32</b> | <b>.219</b> | <b>69</b> | <b>89</b> | <b>.775</b> | <b>16</b> | <b>49</b> | <b>65</b> | <b>2.2</b> | <b>49</b> | <b>8</b> | <b>26</b> | <b>326</b> | <b>10.9</b> |

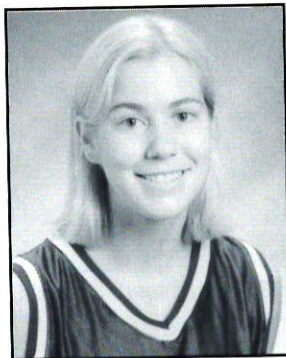

## 30 JILL MATHIAS

**5'11 JUNIOR GUARD MAITLAND, FLA.**

Jill is a talented wing player who will be expected to step up and contribute big numbers this season. She is a hard worker who has become the team's top defender. She played for Coach Ken Mitchell at Master's Academy. She is majoring in secondary education and is the daughter of Monty and Judy Mathias.

| Year       | G         | FGM        | TOTAL FGA  | PCT         | 3-POINTERS |            |             | FTM       | FTA       | PCT         | OFF       | DEF        | REBOUNDS   |            | AST        | BLK      | ST        | PTS        | AVG        |
|------------|-----------|------------|------------|-------------|------------|------------|-------------|-----------|-----------|-------------|-----------|------------|------------|------------|------------|----------|-----------|------------|------------|
|            |           |            |            |             | FGM        | FGA        | PCT         |           |           |             |           |            | TOT        | AVG        |            |          |           |            |            |
| 96/97      | 29        | 40         | 127        | .315        | 17         | 65         | .262        | 24        | 35        | .686        | 21        | 37         | 58         | 2.0        | 18         | 0        | 11        | 121        | 4.2        |
| 97/98      | 30        | 99         | 284        | .349        | 40         | 126        | .317        | 46        | 63        | .730        | 21        | 76         | 97         | 3.2        | 87         | 3        | 25        | 284        | 9.5        |
| <b>TOT</b> | <b>59</b> | <b>139</b> | <b>411</b> | <b>.338</b> | <b>57</b>  | <b>191</b> | <b>.298</b> | <b>70</b> | <b>98</b> | <b>.714</b> | <b>42</b> | <b>113</b> | <b>155</b> | <b>2.6</b> | <b>105</b> | <b>3</b> | <b>36</b> | <b>405</b> | <b>6.9</b> |



## 32 HEATHER WINGARD

**5'5 JUNIOR GUARD MOBILE, ALA.**

Heather is a reserve player who will be asked to defend the opponents' best offensive guard. She will add depth and toughness to the back court. She played for Coach Tony Scarbrough at Baker High School. Heather is majoring in radio/TV and is the daughter of Mike and Phyllis Wingard.

| Year       | G         | FGM       | TOTAL FGA | PCT         | 3-POINTERS |           |             | FTM       | FTA       | PCT         | OFF       | DEF       | REBOUNDS  |            | AST       | BLK      | ST        | PTS       | AVG        |
|------------|-----------|-----------|-----------|-------------|------------|-----------|-------------|-----------|-----------|-------------|-----------|-----------|-----------|------------|-----------|----------|-----------|-----------|------------|
|            |           |           |           |             | FGM        | FGA       | PCT         |           |           |             |           |           | TOT       | AVG        |           |          |           |           |            |
| 96/97      | 16        | 10        | 26        | .385        | 3          | 8         | .375        | 6         | 7         | .857        | 4         | 5         | 9         | 0.6        | 4         | 0        | 2         | 29        | 1.8        |
| 97/98      | 29        | 18        | 58        | .310        | 3          | 21        | .143        | 8         | 18        | .444        | 7         | 28        | 35        | 1.2        | 29        | 3        | 13        | 47        | 1.6        |
| <b>TOT</b> | <b>45</b> | <b>28</b> | <b>84</b> | <b>.333</b> | <b>6</b>   | <b>29</b> | <b>.207</b> | <b>14</b> | <b>25</b> | <b>.560</b> | <b>11</b> | <b>33</b> | <b>44</b> | <b>1.0</b> | <b>33</b> | <b>3</b> | <b>15</b> | <b>76</b> | <b>1.7</b> |



# 1998 - 1999 LADY BADGERS

---

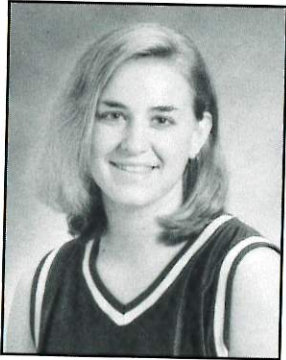

## 34 JENNIFER MCGINNIS

6'2 JUNIOR

FORWARD

OAK RIDGE, TENN.

Jennifer is a talented transfer from Western Kentucky who adds experience to a young front court. She will be asked to step out on the perimeter at times. She played for Coach Jill Pruddhool in Miami, Fla.



## 35 SARA DAUGHERTY

6'2 FRESHMAN

CENTER

MIDGELIDGEVILLE, GA.

Sara is a promising newcomer expected to make contributions at the center position. She played for Coach Lance Posey at Georgia Military College High School. Her major is undecided, and she is the daughter of Martha and Tracey Daugherty.

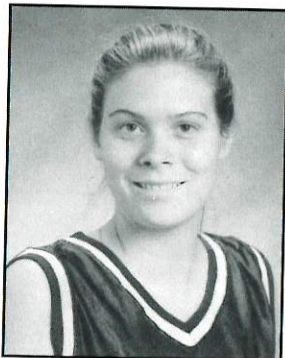

## 40 JULIE DEESE

6'3 FRESHMAN

CENTER

GULF BREEZE, FLA.

Julie is one of our four newcomers to the team. She will spend this season getting adjusted to the college game. Plans are for her to add depth to the court. Julie played for Coach Mark Stringfellow at Gulf Breeze High School. She is the daughter of Margaret Deese.



## ELITE 20 LIST

1. Chris Williams .....1984-85 .....2,337
2. Mike McKinley.....1986-90 .....2,089
3. Darin Tang .....1984-88 .....1,901
4. Joe Grill .....1968-71 .....1,775
5. Happy Mahfouz.....1952-55 .....1,754
6. James Rebarchak ....1973-77 .....1,753
7. Bill Hajeski .....1963-68 .....1,630
8. John Jerkins .....1988-91 .....1,581
9. Eric Lovett .....1993-97 .....1,475
10. Michael Baker .....1963-68 .....1,446
11. Jules Mugnier .....1948-52 .....1,355
- Ronald Gomez .....1991-94 .....1,355
13. Mark Czerniak .....1967-71 .....1,345
14. P.J. Thelen.....1989-93 .....1,325
15. Chris Nelson .....1984-88 .....1,307
16. Eddie Timmons .....1993-97 .....1,281
17. Mark Thompson ....1969-73 .....1,279
18. John King .....1971-76 .....1,264
19. Thomas Buck .....1962-66 .....1,242
20. Chad Frazier.....1993-97 .....1,167



Serving Mobile and Baldwin Counties



**Sue McLean**

Three Million Dollar Club  
"Call Sue for your real estate needs"

Airport Square  
6576 Airport Boulevard  
(334) 343-2900  
Fax: (334) 344-0814  
1-800-844-2901  
Residence: (334) 342-5599

*GO BADGERS!*



# Dreamland

3314 Old Shell Road  
• Mobile, Alabama 36607

## CUMMINGS & WHITE SPUNNER, INC.

**RUDOLPH TURNER**  
VICE PRESIDENT OF FINANCE

**MARL M. CUMMINGS, III**  
SENIOR VICE PRESIDENT

3201 DAUPHIN STREET  
MOBILE, ALABAMA  
Phone (334) 476-6000  
Fax: (334) 471-5664





# 1998 - 1999 LADY BADGERS



Seated left to right: Jennifer McGinnis, Nicolette Nalu, Julie Deese, Sara Daugherty, Karen Stokes, Lindsey Stuardi  
 Standing left to right: Caty Butorac, Elvia D'Orcy, Colleen Johnson, Jill Mathias, Jessica Wendolek, Heather Wingard

## THE TROPHY SHOP

### Gifts For All Occasions

Pen Sets • Key Chains  
 Photo Albums • Frames • Baby Cups  
 Pewter Huggers • Brush & Mug Sets  
 Luggage Tag Earrings  
 Many Other Gift Items

*Free Engraving With Purchase of Gift Item*

**341-1828**  
Phone

**341-1874**  
Fax

Mon.-Fri, 10 am-6 pm; Sat. 9 a.m.-12 Noon  
 3956 Airport Blvd.  
 (Next to Books-A-Million)



## 98-99 WOMEN'S BASKETBALL ROSTER

| #  | Name              | Pos. / Ht. / Yr. | Hometown           |
|----|-------------------|------------------|--------------------|
| 00 | Nicolette Nalu    | F 5-11 SO        | Fairhope, Ala.     |
| 4  | Karen Stokes      | C 6-2 SO         | Pensacola, Fla.    |
| 11 | Lindsey Stuardi   | G 5-5 JR         | Mobile, Ala.       |
| 12 | Elvia D'Orcy      | G 5-7 SR         | Panama             |
| 14 | Colleen Johnson   | G 5-9 FR         | Dallas, Tx.        |
| 15 | Caty Butorac      | G 5-4 SO         | Sterling, Va.      |
| 23 | Jessica Wendolek  | G 5-8 SO         | Gulf Breeze, Fla.  |
| 30 | Jill Mathias      | G 5-11 JR        | Maitland, Fla.     |
| 32 | Heather Wingard   | G 5-5 JR         | Mobile, Ala.       |
| 34 | Jennifer McGinnis | F 6-2 JR         | Oak Ridge, Tenn.   |
| 35 | Sara Daughtery    | C 6-2 FR         | Milledgeville, Ga. |
| 40 | Julie Deese       | C 6-2 FR         | Gulf Breeze, Fla.  |

Head Coach: Terry Fowler

Assistant Coach: Stephen Brown



# 1998 - 99 LADY BADGERS FINAL GAME

## RESULTS & STATISTICS

| OPPONENT              | RESULT      | LEADING SCORER           | LEADING REBOUNDER    |
|-----------------------|-------------|--------------------------|----------------------|
| Auburn Univ.-Mont.    | W 63-46     | Martin (19)              | Turni (7) Martin (7) |
| Univ. West Florida    | L 54-57     | Martin (23)              | Martin (11)          |
| Harris-Stowe          | W 73-27     | Martin (14)              | Martin (14)          |
| Lindenwood College    | L 59-76     | Stuardi (20)             | Nalu (10)            |
| AUM                   | L 42-69     | Stuardi (16)             | Martin (8)           |
| Univ. West Florida    | L 70-85     | Stuardi (17)             | Turni (9)            |
| Miss. Univ. for Women | W 64-48     | Martin (24)              | Martin (12)          |
| Freed-Hardeman        | W 88-76     | Martin (28)              | Martin (14)          |
| Berry College         | W 58-52     | Martin (20)              | Turni (10)           |
| Campbellsville Univ.  | L 72-82     | Martin (26)              | Martin (10)          |
| Georgetown College    | W 67-62     | Martin (22)              | Martin (10)          |
| Louisiana College     | W 78-73     | Martin (23)              | Martin (11)          |
| Tougaloo College      | W 64-55     | Martin (20)              | Martin (12)          |
| Xavier University     | L 62-91     | Wendoleck (19)           | Martin (8)           |
| Belhaven              | W 71-62     | Martin (22)              | Martin (12)          |
| SUNO                  | W 75-69     | Martin (22)              | Martin (9)           |
| University of Mobile  | W 78-60     | Martin (22)              | Martin (8)           |
| Loyola University     | W 68-65     | Martin (20)              | Martin (12)          |
| Dillard               | W 73-71 2OT | Martin (26)              | Martin (11)          |
| William Carey         | L 62-66     | Martin (19)              | Martin (9)           |
| SUNO                  | L 62-74     | Martin (22)              | Martin (11)          |
| Tougaloo College      | L 80-85     | Stuardi (18)             | Nalu (7)             |
| Loyola                | W 83-82     | Martin (26)              | Martin (15)          |
| Louisiana College     | L 48-58     | Martin (16)              | Martin (10)          |
| Xavier University     | L 56-69     | Mathias (15)             | Turni (10)           |
| Dillard University    | W 62-55     | Martin (18)              | Martin (8)           |
| William Carey         | L 69-64     | Martin (15)              | Martin (13)          |
| Belhaven              | W 77-43     | Martin (24)              | Martin (11)          |
| William Carey         | L 61-63     | Martin (20)              | Turni (13)           |
| University of Mobile  | W 71-69     | Martin (16) Stuardi (16) | Turni (11)           |
| SUNO                  | L 60-78     | Martin (31)              | Martin (10)          |

### 1997-98 WOMEN'S TEAM STATISTICS

| Player            | TOTAL |    |      |      |     | 3-POINTERS |      |     |     |      | REBOUNDS |     |      |     |     |      |      |     |     |     | PTS | AVG |     |      |      |  |
|-------------------|-------|----|------|------|-----|------------|------|-----|-----|------|----------|-----|------|-----|-----|------|------|-----|-----|-----|-----|-----|-----|------|------|--|
|                   | GP    | GS | MIN  | AVG  | FG  | FGA        | PCT  | FG  | FGA | PCT  | FT       | FTA | PCT  | OFF | DEF | TOT  | AVG  | PF  | FO  | A   |     |     | TO  | BLK  | ST   |  |
| Nalu, Nicolette   | 29    | 0  | 373  | 12.9 | 31  | 92         | .337 | 9   | 41  | .220 | 19       | 29  | .655 | 17  | 49  | 66   | 2.3  | 39  | 1   | 21  | 49  | 4   | 3   | 90   | 3.1  |  |
| Stokes, Karen     | 19    | 0  | 214  | 11.3 | 11  | 33         | .333 | 0   | 0   | .000 | 8        | 19  | .421 | 10  | 23  | 33   | 1.7  | 15  | 0   | 19  | 15  | 9   | 3   | 30   | 1.6  |  |
| Nalu, Jennifer    | 6     | 5  | 94   | 15.7 | 8   | 22         | .364 | 0   | 0   | .000 | 6        | 8   | .750 | 6   | 17  | 23   | 3.8  | 14  | 0   | 2   | 10  | 1   | 4   | 22   | 3.7  |  |
| Stuardi, Lindsey  | 30    | 30 | 1101 | 36.7 | 87  | 249        | .349 | 35  | 111 | .315 | 96       | 121 | .793 | 32  | 101 | 133  | 4.4  | 84  | 3   | 145 | 120 | 2   | 91  | 305  | 10.2 |  |
| D'Orcy, Elvia     | 0     | 0  | 0    | 0.0  | 0   | 0          | .000 | 0   | 0   | .000 | 0        | 0   | .000 | 0   | 0   | 0    | 0.0  | 0   | 0   | 0   | 0   | 0   | 0   | 0    | 0.0  |  |
| Butorac, Cathy    | 3     | 0  | 7    | 2.3  | 1   | 2          | .500 | 0   | 0   | .000 | 0        | 0   | .000 | 1   | 0   | 1    | 0.3  | 1   | 0   | 0   | 10  | 0   | 1   | 2    | 0.7  |  |
| Turni, Alice      | 30    | 30 | 894  | 29.8 | 80  | 216        | .370 | 0   | 4   | .000 | 102      | 147 | .694 | 60  | 137 | 197  | 6.6  | 109 | 6   | 71  | 100 | 7   | 46  | 262  | 8.7  |  |
| Wendolek, Jessica | 20    | 25 | 877  | 29.2 | 125 | 263        | .475 | 7   | 32  | .219 | 69       | 89  | .775 | 16  | 49  | 65   | 2.2  | 89  | 2   | 49  | 75  | 8   | 26  | 326  | 10.9 |  |
| Conner, Molly     | 17    | 1  | 91   | 5.4  | 1   | 1          | 1.00 | 0   | 0   | .000 | 0        | 0   | .000 | 5   | 9   | 14   | 0.8  | 7   | 0   | 4   | 10  | 0   | 2   | 2    | 0.1  |  |
| Mathias, Jill     | 30    | 30 | 1050 | 35.0 | 99  | 284        | .349 | 40  | 126 | .317 | 46       | 63  | .730 | 21  | 76  | 97   | 3.2  | 91  | 5   | 87  | 97  | 3   | 25  | 284  | 9.5  |  |
| Wingard, Heather  | 29    | 0  | 318  | 11.0 | 18  | 58         | .310 | 3   | 21  | .143 | 8        | 18  | .444 | 7   | 28  | 35   | 1.2  | 30  | 0   | 29  | 30  | 3   | 13  | 47   | 1.6  |  |
| Martin, Donmeka   | 30    | 29 | 901  | 30.0 | 233 | 424        | .550 | 2   | 7   | .286 | 126      | 189 | .667 | 8   | 205 | 293  | 9.8  | 94  | 0   | 38  | 79  | 65  | 42  | 594  | 19.8 |  |
| Ramey, Ellie      | 3     | 0  | 67   | 22.3 | 10  | 23         | .435 | 0   | 0   | .000 | 5        | 12  | .417 | 6   | 9   | 15   | 5.0  | 10  | 0   | 1   | 9   | 2   | 1   | 25   | 8.3  |  |
| Pacard, Shanna    | 12    | 0  | 62   | 5.2  | 4   | 12         | .333 | 0   | 0   | .000 | 4        | 4   | 1.00 | 1   | 2   | 3    | 0.3  | 11  | 0   | 3   | 4   | 0   | 0   | 12   | 1.0  |  |
| TEAM REBOUNDS     |       |    |      |      |     |            |      |     |     |      |          |     |      | 53  | 80  | 133  |      |     |     |     | 8   |     |     |      |      |  |
| Spring Hill       | 30    |    | 6049 |      | 708 | 1679       | .422 | 96  | 342 | .281 | 489      | 699 | .700 | 323 | 785 | 1108 | 36.9 | 594 | 17  | 459 | 607 | 104 | 257 | 2001 | 66.7 |  |
| Opponents         | 30    |    | 6103 |      | 678 | 1823       | .372 | 107 | 382 | .280 | 506      | 744 | .680 | 484 | 765 | 1249 | 41.6 | 612 | 359 | 601 | 66  | 311 | 311 | 1969 | 65.6 |  |



# 1997-98 LADY BADGER RECORDS

## INDIVIDUAL/GAME

|                  |    |                                  |          |
|------------------|----|----------------------------------|----------|
| Points           | 46 | Elaine Derrick vs. Concordia     | 10-29-94 |
| Field Goals Made | 19 | Shadretta Miller vs. UNO         | 12-1-79  |
| Free Throws Made | 13 | Donmeka Martin vs. Loyola        | 1-16-97  |
|                  |    | Donmeka Martin vs. SUNO          | 1-9-97   |
| Rebounds         | 24 | Margie Crawford vs. UWF          | 11-19-80 |
| Assists          | 12 | Lindsey Stuardi vs. SUNO         | 1-22-98  |
| 3pt FG Made      | 5  | Megan Johnson vs. Loyola         | 1-16-97  |
| Steals           | 11 | Elvia D'Orcy vs. Concordia       | 11-6-96  |
|                  |    | Lori Daigk vs. Montevallo        | 11-21-81 |
|                  |    | Sandretta Miller vs. No. Alabama | 2-26-82  |
| Blocked Shots    | 8  | Donmeka Martin vs. W. Florida    | 12-13-94 |
|                  | 8  | Kathy Smith vs. Southwest Bapt.  | 1-30-86  |

## INDIVIDUAL/SEASON

|                |      |                 |         |
|----------------|------|-----------------|---------|
| Points         | 594  | Donmeka Martin  | 1997-98 |
| Points Average | 20.0 | Kathy Smith     | 1985-86 |
| FT Made        | 217  | Donmeka Martin  | 1996-97 |
| FG Attempted   | 451  | Gina Diccico    | 1983-84 |
| FG Made        | 233  | Donmeka Martin  | 1997-98 |
| Best FG Pct.   | .641 | Alison Kahn     | 1993-94 |
| Best FT Pct    | .801 | Elaine Derrick  | 1994-95 |
| Rebounds       | 357  | Margie Crawford | 1982-83 |
| Assists        | 139  | Deon Kerne      | 1994-95 |
| 3pt FG Made    | 70   | Cathy Coxe      | 1989-90 |
| 3pt FG Att.    | 199  | Cathy Coxe      | 1989-90 |
| 3pt FG Pct.    | .352 | Cathy Coxe      | 1989-90 |
| Steals         | 112  | Nancy Rebarchak | 1978-79 |

## INDIVIDUAL/CAREER

|               |       |                |         |
|---------------|-------|----------------|---------|
| Points        | 2,128 | Donmeka Martin | 1995-98 |
| Games Played  | 125   | Alice Turni    | 1995-98 |
| FG Made       | 816   | Donmeka Martin | 1995-98 |
| FT Made       | 486   | Donmeka Martin | 1995-98 |
| Rebounds      | 1,200 | Donmeka Martin | 1995-98 |
| Assists       | 347   | Elaine Derrick | 1992-96 |
|               |       | Deanne Neyrey  | 1985-89 |
| 3pt FG Made   | 149   | Cathy Coxe     | 1989-93 |
| 3pt FG Att.   | 456   | Cathy Coxe     | 1989-93 |
| 3pt FG Pct.   | .327  | Cathy Coxe     | 1989-93 |
| Blocked Shots | .227  | Donmeka Martin | 1995-98 |

## TEAM/GAME

|                   |      |                        |          |
|-------------------|------|------------------------|----------|
| Most Points       | 119  | vs. Concordia          | 11-10-95 |
| Most FG Made      | 46   | vs. Concordia          | 11-6-96  |
| Most FG Att.      | 94   | vs. Concordia          | 11-6-96  |
| Best FG Pct.      | .600 | vs. Millsaps           | 11-28-81 |
|                   |      | vs. Dillard            | 1-25-95  |
| Most FT Made      | 34   | vs. Freed Hardemann    | 12-18-97 |
| Most FT Attempted | 44   | vs. Freed Hardemann    | 12-18-97 |
|                   |      | vs. USA                | 2-15-82  |
| Best FT Pct.      | .941 | vs. West Florida       | 12-7-96  |
| Most Rebounds     | 66   | vs. Harris-Stowe       | 11-21-97 |
| Most Steals       | 29   | vs. Concordia          | 11-6-96  |
| Blocked Shots     | 12   | vs. Loyola             | 1-25-96  |
| Largest Victory   | 90   | (119-29) vs. Concordia | 11-10-95 |

## TEAM/SEASON

|                    |      |         |
|--------------------|------|---------|
| Most Wins          | 23   | 1982-83 |
| Most Points        | 2286 | 1994-95 |
| Most FG Made       | 833  | 1982-83 |
| Best FG Pct.       | .467 | 1989-90 |
| Most FT Made       | 540  | 1994-95 |
| Best FT Pct.       | .700 | 1982-83 |
| Most Rebounds      | 1454 | 1982-83 |
| Best Rebound Avg.  | 45.9 | 1984-85 |
| Most Steals        | 393  | 1993-94 |
| Most Blocked Shots | 126  | 1995-96 |

## COACHING RECORD

|                  |         |       |      |
|------------------|---------|-------|------|
| James Walker     | 1993-98 | 83-73 | .532 |
| Angelo Archibole | 1988-93 | 58-77 | .429 |
| Jim Miller       | 1987-88 | 11-16 | .407 |
| Pam Young        | 1983-87 | 45-63 | .416 |
| Jennie Milling   | 1977-83 | 72-92 | .439 |

## ELITE "10" POINT CLUB

|     |                   |         |       |
|-----|-------------------|---------|-------|
| 1.  | Donmeka Martin    | 1995-98 | 2,128 |
| 2.  | Ashley Gomillion  | 1985-89 | 1,580 |
| 3.  | Kathy Smith       | 1982-86 | 1,471 |
| 4.  | Margie Crawford   | 1980-83 | 1,388 |
| 5.  | Gina Diccico      | 1981-84 | 1,358 |
| 6.  | Marsha Richardson | 1990-94 | 1,353 |
| 7.  | Sandretta Miller  | 1979-83 | 1,247 |
| 8.  | Cathy Coxe        | 1989-93 | 1,154 |
| 9.  | Tammy Ardoin      | 1985-89 | 1,047 |
| 10. | Lauren Seymour    | 1981-85 | 1,032 |

## PAST RECORDS

|         |         |             |                      |
|---------|---------|-------------|----------------------|
| 1997-08 | (17-13) | GCAC (11-7) | GCAC Playoffs        |
| 1996-97 | (14-17) | GCAC (8-10) | GCAC Playoffs        |
| 1995-96 | (19-14) | GCAC (10-8) | GCAC Playoffs        |
| 1994-95 | (18-15) | GCAC (9-7)  | GCAC Playoffs        |
| 1993-94 | (15-14) | GCAC (8-8)  | GCAC Playoffs        |
| 1992-93 | (15-12) | GCAC (5-11) | GCAC Playoffs        |
| 1991-92 | (8-18)  | GCAC (4-12) |                      |
| 1990-91 | (15-12) | GCAC (7-9)  | GCAC Playoffs        |
| 1989-90 | (8-17)  | GCAC (5-11) |                      |
| 1988-89 | (12-18) | GCAC (4-12) |                      |
| 1987-88 | (11-16) | GCAC (5-11) |                      |
| 1986-87 | (7-18)  | GCAC (2-12) |                      |
| 1985-86 | (13-14) | GCAC (4-7)  |                      |
| 1984-85 | (10-18) | GCAC (2-10) |                      |
| 1983-84 | (15-13) | GCAC (6-6)  |                      |
| 1982-83 | (21-11) | GCAC (9-2)  | District 30 Playoffs |
| 1981-82 | (23-7)  | AIAW        |                      |
| 1980-81 | (12-16) | AIAW        |                      |
| 1979-80 | (8-18)  | AIAW        |                      |
| 1978-79 | (7-18)  | AIAW        |                      |
| 1977-78 | (2-21)  | AIAW        |                      |

# GULF COAST ATHLETIC CONFERENCE

The Gulf Coast Athletic Conference developed out of a series of meetings held over a period of almost four years. A number of private four-year schools in the Gulf Coast region with similar educational standards, enrollments, budgets, and athletic philosophies mutually felt the need for a conference.

In April and May 1981, a constitution was developed, officers were elected and the decision was made to proceed with conference competition during the 1981-82 school year. Charter officers were Anthony M. Rachal Jr., Xavier University, president; John Burton, Spring Hill College, vice-president; Mark Windham, Belhaven College, secretary/treasurer, and Thomas Howell, Louisiana College, commissioner.

Charter members were Belhaven College of Jackson, Miss.; Dillard University and Xavier University of New Orleans; Louisiana College of Pineville, La., Spring Hill College, Tougaloo College of Tougaloo, Miss., and William Carey College of Hattiesburg, Miss.

In August 1981, the GCAC received recognition as an NAIA affiliated conference. The University of Mobile was admitted in October, 1985. Southern University in New Orleans was granted admission in May 1986, and Loyola University of New Orleans was admitted in April 1995, rounding out the present membership.



## 1997-98 ALL GULF COAST ATHLETIC CONFERENCE

### MEN

|                       |                                 |
|-----------------------|---------------------------------|
| Jerome Jacobs .....   | Belhaven College                |
| Sean Semple .....     | Dillard University              |
| Ted Thomas .....      | Dillard University              |
| Richie Thweatt .....  | Louisiana College               |
| Jarrold Kincaid.....  | Loyola University               |
| Rene Antee.....       | University of Mobile            |
| Tracy Hector .....    | University of Mobile            |
| Eric Campbell .....   | Spring Hill College             |
| Wali Harrison.....    | Spring Hill College             |
| Charlie Johnson.....  | Southern University-New Orleans |
| Adrain Conerly .....  | Tougaloo College                |
| Reignea Ford .....    | William Carey College           |
| William Luckett ..... | William Carey College           |
| Dexter Pugh .....     | William Carey College           |
| Keith Johnson .....   | Xavier University               |

### Player of the Year:

Eric Campbell .....Spring Hill College

Freshman of the Year: .....Marcus Smith, Louisiana College

Newcomer of the Year:.....Tracy Hector, University of Mobile

Co-Coaches of the Year: .....Steve Knight, William Carey College  
.....Scott Sanders, University of Mobile

### WOMEN

|                        |                                 |
|------------------------|---------------------------------|
| Danielle Haney .....   | Belhaven College                |
| Que Nash .....         | Dillard University              |
| Denice Sepulvado ..... | Louisiana College               |
| Kristi Small .....     | Louisiana College               |
| Rene Ronquillo .....   | Loyola University               |
| Brooke Surette .....   | Loyola University               |
| Olivia Crawford .....  | University of Mobile            |
| Eric Campbell .....    | Spring Hill College             |
| Donmeka Martin.....    | Spring Hill College             |
| Lindsey Stuardi .....  | Spring Hill College             |
| Sirita Jenkins .....   | Southern University-New Orleans |
| Katreka Webster.....   | Southern University-New Orleans |
| Lakeisha Gaskew.....   | Tougaloo College                |
| Casee Davis .....      | Xavier University               |
| Kimberly Simpkins..... | Xavier University               |
| Vashita Wells .....    | Xavier University               |

### Player of the Year:

Casee Davis, Xavier University

### Newcomer of the Year:

Lakeisha Gaskew, Tougaloo

### Freshman of the Year:

Crystal Fleming, Xavier University

### Coach of the Year:

Janice Joseph, Xavier University

## GCAC BASKETBALL SCHEDULE 1998-99

### Saturday, January 9

Louisiana College@Tougaloo  
SUNO @ Spring Hill  
Dillard @ Mobile  
Wm. Carey @Belhaven  
Xavier @ Loyola

### Monday, January 11

Louisiana College@Loyola  
SUNO @ Wm. Carey  
Tougaloo @ Dillard  
Belhaven @ Spring Hill  
Xavier @ Mobile

### Thursday, January 14

Tougaloo @ Wm. Carey  
Louisiana College @ Xavier  
SUNO @ Dillard  
Belhaven @ Mobile  
Loyola @ Spring Hill

### Saturday, January 16

Belhaven @ Xavier  
Dillard @ William Carey  
Loyola @ SUNO  
Mobile @ Louisiana College  
Spring Hill @ Tougaloo

### Thursday, January 21

Louisiana College @ Dillard  
William Carey @ Spring Hill  
Loyola @ Belhaven  
Tougaloo @ Xavier  
Mobile @ SUNO

### Saturday, January 23

Spring Hill @ Louisiana Coll.  
Mobile @ Tougaloo  
William Carey @ Loyola  
Xavier @ SUNO  
Belhaven @ Dillard

### Thursday, January 28

Tougaloo @ SUNO  
Wm. Carey @ Mobile  
Louisiana College @ Belhaven  
Dillard @ Loyola  
Spring Hill @ Xavier

### Saturday, January 30

Loyola @ Tougaloo  
Dillard @ Xavier  
La. College @ Wm. Carey  
Belhaven @ SUNO  
Spring Hill @ Mobile

### Monday, February 1

Xavier @ Wm. Carey  
SUNO @ Louisiana College  
Dillard @ Spring Hill  
Mobile @ Loyola

### Thursday, February 4

SUNO @ Tougaloo  
Loyola @ William Carey  
Spring Hill @ belhaven  
Xavier @ Louisiana College  
Mobile @ Dillard

### Saturday, February 6

William Carey @ La. College  
Spring Hill @ SUNO  
Dillard @ Tougaloo  
Mobile @ Xavier  
Belhaven @ Loyola

### Monday, February 8

Loyola @ Louisiana College  
SUNO @ Mobile  
Tougaloo @ Belhaven  
Tougaloo @ Belhaven

### Thursday, February 11

SUNO @ Loyola  
Xavier @ Belhaven  
William Carey @ Dillard

### Friday, February 12

Tougaloo @ Spring Hill  
Louisiana College @ Mobile  
Saturday, February 13  
La. College @ Spring Hill  
Tougaloo @ Mobile

### Monday, February 15

SUNO @ Belhaven  
Thursday, February 18  
Spring Hill @ Wm. Carey  
Dillard @ Belhaven  
Xavier @ Tougaloo

### Saturday, February 20

Spring Hill @ Dillard  
Mobile @ Belhaven  
Wm. Carey @ Tougaloo  
Louisiana College @ SUNO  
Loyola @ Xavier

### Monday, February 22

Belhaven @ Wm. Carey  
Xavier @ Spring Hill  
Tougaloo @ La. College  
Loyola @ Mobile  
Dillard @ SUNO

### Thursday, February 26

Mobile @ Wm. Carey  
Dillard @ Louisiana College  
SUNO @ Xavier  
Belhaven @ Tougaloo  
Spring Hill @ Loyola

### Saturday, February 27

Tougaloo @ Loyola  
Belhaven @ La. College  
Xavier @ Dillard  
Mobile @ Spring Hill  
Wm. Carey @ SUNO

### GCAC

TOURNAMENT  
MARCH 4-6

## SHC ALL-GCAC 1982-1998

### WOMEN

|                   |                    |
|-------------------|--------------------|
| 1982-83           | Tim Broughton      |
| Gina DiCicco      | Chris Williams     |
| Margie Crawford   | Darin Tang*        |
| 1983-84           | 1985-86            |
| Lauren Seymour    | Chris Williams     |
| Kathy Smith       | Rene Michael*      |
| 1985-86           | 1986-87            |
| Kathy Smith       | Chris Williams     |
| Ashely Gomillion* | 1987-88            |
| 1986-87           | Chris Nelson       |
| Ashley Gomillion  | Darin Tang         |
| 1988-89           | Chris Williams     |
| Ashley Gomillion  | 1988-89            |
| 1989-90           | Ray Younger        |
| Tammy Edwards     | John Jenkins       |
| 1990-91           | 1989-90            |
| Tammy Edwards     | John Jenkins       |
| 1991-92           | Mike McKinley      |
| Marsha Richardson | 1990-91            |
| 1992-93           | John Jenkins       |
| Marsha Richardson | 1991-92            |
| 1993-94           | P.J. Thelen        |
| Marsha Richardson | Ronald Gomez       |
| 1994-95           | 1992-93            |
| Donmeka Martin    | P.J. Thelen        |
| Alison Kahn       | Ronald Gomez       |
| 1995-96           | 1993-94            |
| Donmeka Martin    | Marc Allen         |
| 1996-97           | Ronald Gomez       |
| Donmeka Martin    | 1994-95            |
| 1997-98           | Bobby Parker       |
| Donmeka Martin*   | Eric Lovett        |
| Lindsey Stuardi   | 1995-96            |
| MEN               | Eddie Timmons      |
| 1981-82           | Eric Lovett        |
| Chris Colvin      | Chad Frazier       |
| Tom Burch*        | 1996-97            |
| 1982-83           | Eric Campbell      |
| Chris Colvin      | 1997-98            |
| Ozell Waters*     | Eric Campbell*     |
| Greg Wolf*        | Wali Harrison      |
| 1983-84           |                    |
| David Beerbohm*   | *Honorable Mention |
| Tim Broughton*    | *All-American      |
| Ozell Waters*     |                    |



SPRING HILL COLLEGE ATHLETIC

# HALL OF FAME

## 1972

Patrick W. Browne '24  
Richard J. Ducote '14  
Happy Mahfouz '55  
Edward C. McEvoy '26  
Edward J. Moylan '43  
Gordon Smith III '49

## 1973

Frank Bolling Sr. '54  
Rev. Dennis A. Curren, S.J. '19  
\* Louis K. Faquin '42  
Jules Mugnier Jr. '52  
Ellis Ollinger Sr. '28  
\* Colonel Ted P. Tatum '41  
\* Harold J. Winling '23

## 1974

James P. Babington '23  
\* Marcel R. Bellande '33  
William C. Gardiner  
Edward C. O'Dowd '18

## 1975

William "Bill" Hajeski '68  
\* John "Rusty" Hastings Sr. '17  
Harold "Hal" T. McCormick '51  
\* Leonard J. Toups '23

## 1976

Joseph E. Bilgere '32  
\* Frank Bogue '24  
Paul Napolitano '48  
Charlie "Shorty" Richard '33  
Sidney B. Simon '08 (Honorary)

## 1977

Milton Bolling III, '54  
William T. Daly, '50  
Rev. Lambert J. Dorn (Honorary)  
Ray C. "Buddy" Lauten Jr. '50  
\* Earl Mattina Sr. '32  
\* Earle Smith

## 1978

George Amsden '50  
\* Richard E. Ching '25  
Stanley Galle  
George T. Lund '42  
John A. "Rip" Repoll '36  
\* Beverly "Babe" Wilson (Honorary)

## 1979

\* Alvin R. Christovich Sr. '17  
Rev. Arthur Colkin, S.J. '24  
James C. "Pat" Gallagher '41  
Bernard "Buck" Halloran '28  
Emmet "Lanky" Holbrook '17  
William "Bill" Menton '42

## 1980

Arthur C. Drago '48 (Honorary)  
\* Ambrose J. Hertzog '28  
Colman J. McCarthy '60  
George H. Ratterman '17  
\* Warren C. "Deb" Stephens '31  
James G. Walsh '51

## 1981

\* Keith Ferrell '39  
James Hugh "Babe" McEvoy '29  
\* Joseph A. Perez '42  
Frederick E. "Cocky" Roach '28  
\* Dennis Smitherman '50 (Honorary)  
Donald W. Thurlow '44

## 1982

Perry Leon Athey '27  
Alvin Thomas Buckhaults (Honorary)  
\* Joseph E. Crabtree '52  
\* Milton A. Delmas '29  
Patrick A. Kirwin '43  
Rev. Robert Rimes, S.J. '43  
\* Anthony A. Walsh '41

## 1983

Charles Ahern '42  
Reginald Copeland Sr. '50 (Honorary)  
Ross M. Diamond, Jr. '42  
Joseph Grill '71  
M. A. Spellman '43  
\* Odie Strickland '41

## 1984

Robert R. Douville '30  
\* George Ryan Jr. '29  
Mark Thompson '73  
\* Robert M. Weinacker Jr. '35

## 1985

Andrew Garcia '50  
M. Mahany Ray Jr. '40  
Larry Striplin Jr. '52  
Rev. Sidney Tonsmeire, Jr., S.J. '30

## 1993

Jeannie Milling  
John Ruzic Sr. '42  
James Rebarchak '77  
Marcus "Tut" Thublin Jr. '58  
Robert Coyle '57  
\* Milton Hill (Honorary)

## 1994

Greg Bernbrock '64  
Nick Bollettieri '53  
Michael Callero '78  
\* Gus Gehr '40 (Honorary)  
Frank Kerns  
Ed Tibbetts Sr. '58  
Chris Williams '88

## 1995

Glen Murphy '53  
Kevin Ollis '81  
\* Francis O'Rourke '36  
Tim Size '74  
John Pittman '49 (Honorary)

## 1996

Mike Dean '75  
Joe Langan '51 (Honorary)  
Woody Wilson '40  
Daniel D.R. Atkinson Sr. '57  
Danielle Donohue '87  
Chris Nelson '88

## 1997

Jim Hendry '77  
Andy McLaughlin '53  
\* A. B. "Trojan" Meriwether '39  
Ferdinand Pacheco '48 (Honorary)  
Gerry Phillips '74  
\* Jim Spafford '34

## 1998

Richard Airey '56  
Tony Bivens '75  
Joseph Nolfe '62  
Francis "Bucky" Poole '56  
Jay York '77  
John Carwie '54

(\*) deceased



# 1998 - 1999 CHEERLEADERS



Top row, left to right: Tundy Johnson, Theresa Rehm, Jen Morgese.  
Middle row: Tasha Jones, Amanda McNiff, Erin Collins. Bottom row: Monica Keas, Angie Davidson

## CROW, SHIELDS & BAILEY, PC

Certified Public Accountants

**J. Kenny Crow, Jr., CPA, CFP**

**John R. Shields, CPA**

**Joseph M. Bailey, CPA**

3742 Professional Parkway  
Mobile, Alabama 36609  
Phone: (334) 343-1012  
Fax: (334) 343-1294

121 B Cove Drive  
P.O. Box 2405  
Gulf Shores, AL 36542  
(334) 968-4337  
Fax: (334) 968-8995

## Anderson & Wells, P.C.

*Certified Public Accountants*

900 Western America Circle • Suite 209  
Mobile, Alabama 36609

Telephone 334/460-0212 / Fax 334/344-5730

**Robert A. Anderson, CPA**

**John R. Wells, CPA, CMA**

- Business, Individuals and Estate Taxes -
- Planning for Retirement Needs and Education Funding -
- Internal Revenue Service Audit Representation -
- Small Business Accounting and Bookkeeping Services -
- Advisory Services for Small Business Start-Ups -
- Business Valuations and Business Succession Planning -
- Audits, Reviews and Compilations -



**PFAUDLER, Inc.**

A Unit of Robbins & Myers, Inc.

1066 Regal Drive  
Mobile, AL 36609  
Telephone: (334) 342-8193  
Facsimile: (334) 342-8238  
rhughes@pfaudler.com

**C. Ray Hughes**  
Southern Regional Manager



JOIN THE

# BADGER CLUB

**The purpose of the Badger Club is to ensure the continuance of Spring Hill College's nationally ranked athletic programs.**

"Athletics play a vital part in fulfilling the Spring Hill mission: *Nurturing learning for body, mind and spirit.* Athletics help our students to develop intellectually and spiritually, with a community oriented focus Our athletic program is one of the many ways we reach out to the community and show them the kind of students we have at Spring Hill College—winners, both on and off the field."

—Rev. Gregory F. Lucey, S.J., president

## LEVELS & BENEFITS

### BADGER BUDDIES

\$25 Up to age 13

- Sports pass for all Spring Hill athletic events
- Quarterly sports clinic
- News releases during the school year

### JUNIOR VARSITY

\$50 Parents, new members and seniors (age 65+)

- News releases during the school year
- All Badger Club functions
- Two season sports passes for all Spring Hill athletic events

### VARSITY

\$100 Open to everyone

- News releases during the school year
- Athletic media guides
- All Badger Club functions
- Two season sports passes for all Spring Hill athletic events

### ASSISTANT COACH

\$250 Open to everyone

- News releases during the school year
- Athletic media guides
- All Badger Club functions
- Four season sports passes for all Spring Hill athletic events

### HEAD COACH

\$1,000 Open to everyone

- News releases during the school year
- Athletic media guides
- All Badger Club functions
- Six season sports passes for all Spring Hill athletic events
- Membership in the President's Club (Includes invitation to the President's Club luncheon and use of the College's outdoor recreational facilities)

### COACH EMERITUS

\$2,500 Open to everyone

- News releases during the school year
- Athletic media guides
- All Badger Club functions
- Eight sports passes for all Spring Hill athletic events
- Spring Hill College athletic golf shirt
- Special recognition luncheon Membership in the President's Club (Includes invitation to the President's Club luncheon and use of the College's outdoor recreational facilities)

FOR MORE INFORMATION PLEASE CALL  
(334) 380-3485 OR  
VISIT OR WEBSITE AT  
[www.shc.edu](http://www.shc.edu)

*Sports passes may not be used for entry into NAIA Tournament.*

Name \_\_\_\_\_ Class Year \_\_\_\_\_  
 Address \_\_\_\_\_  
 City/State/Zip \_\_\_\_\_  
 Phone \_\_\_\_\_

Enclosed is my contribution for \$ \_\_\_\_\_ to become a member of the Badger Club.

\_\_\_\_\_ I would like season sport passes valued at \$40 each and realize the appropriate amount will be deducted from my contribution according to IRS regulations.

\_\_\_\_\_ I would like my entire contribution to be tax deductible; therefore, DO NOT send me season sport passes valued at \$40 each.

Return to: Spring Hill College Development Office • 4000 Dauphin St. • Mobile, AL 36608-1791 • (334) 380-2280

# The NAIA

## PROVIDING BALANCED ATHLETIC PROGRAMS FOR 60,000 STUDENT-ATHLETES



Throughout its history, the National Association of Intercollegiate Athletics (NAIA) has provided strong leadership for all aspects of intercollegiate sports. Since its introduction of intercollegiate championship basketball in 1937, the NAIA has maintained the highest standards while administering first-rate athletic programs.

Time and time again, the NAIA has stepped forward to address the important issues of the day - be it racial integration in the '40s and '50s or establishing the first women's championship program in 1980. The NAIA has not been afraid to enact changes while others have watched and waited.

In the past decade, presidents of the NAIA colleges and universities have assumed a position of responsible leadership. The NAIA's Council of Presidents, the organization's primary governing body, is comprised of 32 college and university presidents from all regions of the United States.

With its major emphasis on educational development, it was natural for the NAIA to further strengthen academic eligibility requirements in the mid-'80s. All NAIA student-athletes must maintain a certain grade-point-average (GPA) while accumulating credit hours for a declared academic degree. Unlike other associations, NAIA student-athlete academic eligibility is monitored on a term-by-term basis. The All-America Scholar Athlete program, a long-standing NAIA tradition, recognizes junior and senior student-athletes with a minimum cumulative GPA of 3.5 (on a 4.0 scale). This past year, more than 700 NAIA student-athletes were so honored, representing 225 member institutions.

During the '90s, the waves of change once again washed over the NAIA. The membership voted to institute affiliated conference and regional groupings and discontinue the use of district play as a means of qualification for national championships, marking the first time since the NAIA's creation that district competition would not be used.

Since 1937, the NAIA has administered athletic programs and championships in proper balance with the overall collegiate educational experience. Serving higher education in this manner is a responsibility the NAIA does not take lightly. It is a relationship built on confidence and trust - a relationship strengthened year after year. The future of 60,000 young people is too important to handle any other way.

### OPPORTUNITIES FOR THE STUDENT-ATHLETE

- 60,000 participating student-athletes
- Hundreds of NAIA students recognized annually as All-America Scholar-Athletes, thousands more honored on the conference level
- Championship opportunities at the conference, sectional, regional, and national levels
- 24 separate championships covering 13 sports:

#### MEN

Baseball  
Basketball (Div. I & II)  
Cross Country  
Football (Div. I & II)  
Golf  
Indoor Track & Field  
Outdoor Track & Field  
Soccer  
Swimming and Diving  
Tennis  
Wrestling

#### WOMEN

Basketball (Div. I & II)  
Cross Country  
Golf  
Indoor Track & Field  
Outdoor Track & Field  
Soccer  
Softball  
Swimming and Diving  
Tennis  
Volleyball

6120 South Yale, Suite 1450 • Tulsa, Oklahoma 74136 • (918) 494-8828 • Fax (918) 494-8841

## A D D I R E C T O R Y

|                                     |                    |   |                   |
|-------------------------------------|--------------------|---|-------------------|
| Anderson & Wells, P.C. ....         | 30                 | Peavy Construction .....                    | 13                |
| Coca-Cola .....                     | Inside Front Cover | Pfandler .....                              | 37                |
| Crow & Shields and Bailey P.C. .... | 30                 | Providence Hospital Chest Pain Center ..... | 3                 |
| Cummings-White Spinner .....        | 24                 | Regions Bank.....                           | Inside Back Cover |
| Dreamland Bar-B-Que.....            | 24                 | Roberts Brothers/Sue McClean .....          | 24                |
| Fausak Tire Center .....            | 6                  | Robinson-Humphrey .....                     | 20                |
| Marriott.....                       | 15                 | Thoss Sporting Goods .....                  | 13                |
| New York Life/Michael Brill .....   | 14                 | Trophy Shop .....                           | 25                |
| Norwest Mortgage/Dorian Lee .....   | 14                 |   |                   |

# COMMITMENT

IT'S THE REGIONS WAY.

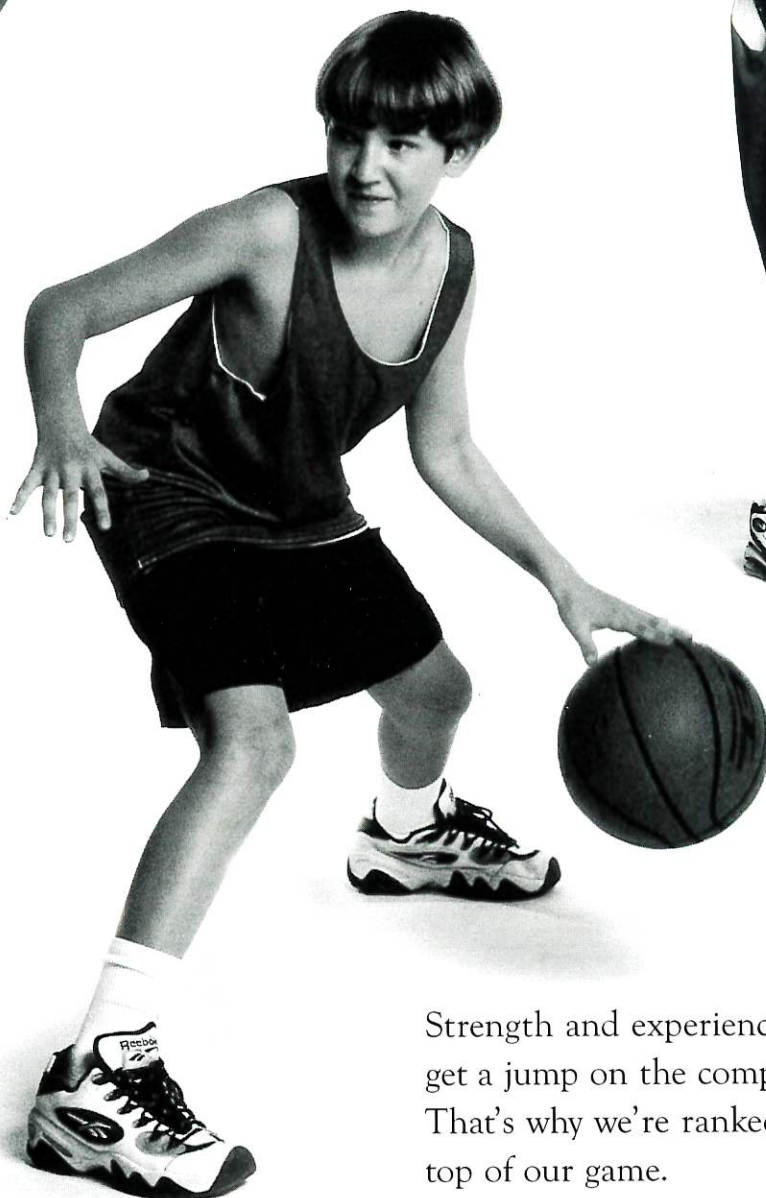

Strength and experience help us  
get a jump on the competition.  
That's why we're ranked at the  
top of our game.

**Regions** Bank



MEMBER FDIC

# 1998 - 99 MEN'S/WOMEN'S BASKETBALL SCHEDULE

## MEN

|                 |  |                           |
|-----------------|--|---------------------------|
| <b>NOVEMBER</b> |  |                           |
| 6               | Coca-Cola Classic at Birmingham Southern (Allen, Talladega, BSC) | Birmingham, AL 6 & 8 p.m. |
| 7               | Coca-Cola Classic at Birmingham Southern (Allen, Talladega, BSC) | Birmingham, AL 6 & 8 p.m. |
| <b>13</b>       | <b>UNIVERSITY OF CENTRAL ARKANSAS</b>                            | <b>HOME 7:30 P.M.</b>     |
| <b>17</b>       | <b>PENSACOLA CHRISTIAN COLLEGE</b>                               | <b>HOME 7:30 P.M.</b>     |
| <b>21</b>       | <b>FAULKNER UNIVERSITY</b>                                       | <b>HOME 7:30 P.M.</b>     |
| <b>23</b>       | <b>AUBURN UNIVERSITY AT MONT.</b>                                | <b>HOME 7:30 P.M.</b>     |
| <b>DECEMBER</b> |  |                           |
| 1               | Auburn University @ Montgomery                                   | Montgomery, AL 7:30 p.m.  |
| 12              | Pensacola Christian College                                      | Pensacola, FL 7:30 p.m.   |
| 15              | Faulkner University  | Montgomery, AL 7:30 p.m.  |
| <b>19</b>       | <b>TEXAS COLLEGE</b>   | <b>HOME 7:30 P.M.</b>     |
| <b>JANUARY</b>  |  |                           |
| 4               | Life University  | Marietta, GA 6:00 p.m.    |
| <b>9</b>        | <b>SOUTHERN UNIVERSITY @ N.O.</b>                                | <b>HOME 7:30 P.M.</b>     |
| <b>11</b>       | <b>BELHAVEN COLLEGE</b>  | <b>HOME 7:30 P.M.</b>     |
| <b>14</b>       | <b>LOYOLA UNIVERSITY</b>   | <b>HOME 7:30 P.M.</b>     |
| 16              | Tougaloo College   | Jackson, MS 7:30 p.m.     |
| <b>21</b>       | <b>WILLIAM CAREY COLLEGE</b>                                     | <b>HOME 7:30 P.M.</b>     |
| 23              | Louisiana College  | Pineville, LA 7:30 p.m.   |
| 28              | Xavier University  | New Orleans, LA 7:30 p.m. |
| 30              | Univeristy of Mobile   | Mobile, AL 7:30 p.m.      |
| <b>FEBRUARY</b> |  |                           |
| <b>1</b>        | <b>DILLARD UNIVERSITY</b>  | <b>HOME 7:30 P.M.</b>     |
| 4               | Belhaven College   | Jackson, MS 7:30 p.m.     |
| 6               | Southern University @ N.O.                                       | New Orleans, LA 7:30 p.m. |
| <b>12</b>       | <b>TOUGALOO COLLEGE</b>  | <b>HOME 7:30 P.M.</b>     |
| <b>13</b>       | <b>LOUISIANA COLLEGE</b>   | <b>HOME 7:30 P.M.</b>     |
| 18              | William Carey College  | Hattiesburg, MS 7:30 p.m. |
| 20              | Dillard University   | New Orleans, LA 7:30 p.m. |
| <b>22</b>       | <b>XAVIER UNIVERSITY</b>   | <b>HOME 7:30 P.M.</b>     |
| 25              | Loyola University  | New Orleans, LA 7:30 p.m. |
| <b>27</b>       | <b>UNIVERSITY OF MOBILE</b>                                      | <b>HOME 7:30 P.M.</b>     |
| <b>MARCH</b>    |  |                           |
| 4-6             | GCAC   | Mobile, AL TBA            |
| 16-22           | NAIA National Tournament   | Tulsa, OK TBA             |

## WOMEN

|                 |   |                           |
|-----------------|---|---------------------------|
| <b>NOVEMBER</b> |   |                           |
| 13              | Univ. West Alabama                                | Livingston, AL 7:00 p.m.  |
| <b>17</b>       | <b>UNIV. WEST FLORIDA</b>                         | <b>HOME 5:30 P.M.</b>     |
| <b>24</b>       | <b>AUBURN-MONTGOMERY</b>                          | <b>HOME 7:00 P.M.</b>     |
| 29              | Mississippi University                            | Columbus, MS 2:00 p.m.    |
| 30              | Freed-Hardeman                                    | Henderson, TN 6:00 P.M.   |
| <b>DECEMBER</b> |   |                           |
| 3               | University West Florida                           | Pensacola, FL 7:00 P.M.   |
| <b>5</b>        | <b>UNIVERSITY WEST ALABAMA</b>                    | <b>HOME 7:00 P.M.</b>     |
| 14              | Montevallo  | Montevallo, AL 6:00 P.M.  |
| <b>17</b>       | <b>PORT CITY CLASSIC - BERRY COLLEGE</b>          | <b>HOME 7:30 P.M.</b>     |
| <b>18</b>       | <b>PORT CITY CLASSIC - UNIV. OF SOUTH ALABAMA</b> | <b>HOME 3:00 P.M.</b>     |
| <b>JANUARY</b>  |   |                           |
| <b>6</b>        | <b>MISSISSIPPI UNIVERSITY</b>                     | <b>HOME 4:30 P.M.</b>     |
| <b>9</b>        | <b>SOUTHERN - NEW ORLEANS</b>                     | <b>HOME 5:30 P.M.</b>     |
| <b>11</b>       | <b>BELHAVEN COLLEGE</b>                           | <b>HOME 5:30 P.M.</b>     |
| <b>14</b>       | <b>LOYOLA UNIVERSITY</b>                          | <b>HOME 5:30 P.M.</b>     |
| 16              | Tougaloo College                                  | Jackson, MS 5:30 p.m.     |
| 18              | Auburn-Montgomery                                 | Montgomery, AL 5:30 p.m.  |
| <b>21</b>       | <b>WILLIAM CAREY COLLEGE</b>                      | <b>HOME 5:30 P.M.</b>     |
| 23              | Louisiana College                                 | Pineville, LA 5:45 P.M.   |
| 28              | Xavier University                                 | New Orleans, LA 5:30 P.M. |
| 30              | University of Mobile                              | Mobile, AL 5:30 P.M.      |
| <b>FEBRUARY</b> |   |                           |
| <b>1</b>        | <b>DILLARD UNIVERSITY</b>                         | <b>HOME 5:30 P.M.</b>     |
| 4               | Belhaven College                                  | Jackson, MS 5:30 p.m.     |
| 6               | Southern - New Orleans                            | New Orleans, LA 5:30 P.M. |
| <b>12</b>       | <b>TOUGALOO COLLEGE</b>                           | <b>HOME 5:30 P.M.</b>     |
| <b>13</b>       | <b>LOUISIANA COLLEGE</b>                          | <b>HOME 5:30 P.M.</b>     |
| 18              | William Carey College                             | Hattiesburg, MS 5:30 P.M. |
| 20              | Dillard University                                | New Orleans, LA 5:30 P.M. |
| <b>22</b>       | <b>XAVIER UNIVERSITY</b>                          | <b>HOME 5:30 P.M.</b>     |
| 25              | Loyola University                                 | New Orleans, LA 5:30 p.m. |
| <b>27</b>       | <b>UNIVERSITY OF MOBILE</b>                       | <b>HOME 5:30 P.M.</b>     |
| <b>MARCH</b>    |   |                           |
| 4-6             | GCAC Tournament                                   | TBA TBA                   |
| 17-23           | NAIA National Tournament                          | Jackson, TN TBA           |